Digitized by the Internet Archive
in 2017 with funding from
Phillips Academy

https://archive.org/details/athleticrecordsp1974phil

ATHLETIC RECORDS
1974-75

FALL
ATHLETIC SCHEDULE
— 1974 —

PHILLIPS ACADEMY
Andover, Massachusetts

* * *

FRED H. HARRISON, Director
Dept. of Physical Education and Athletics

Telephone
(617) 475-3400
Extensions 190, 191, 192

1974 — FALL ATHLETIC SCHEDULE — 1974

* - Away
A.V. - After Varsity
(G) - Girls

SEPTEMBER

Wednesday, 18		
Golf	M.I.T. Sub-Varsity	* P.M.
Wednesday, 25		
Field Hockey (G)	Andover High School	2:45
J.V. Field Hockey (G)	Andover High JV's	A.V.
Saturday, 28		
Football	Tufts Freshmen	2:00
Soccer	Tufts Freshmen	* 2:00

OCTOBER

Wednesday, 2		
Cross Country	Huntington/Gov. Dumm. @ Byfield	* 3:00
Soccer	Governor Dummer	3:00
J.V. Soccer	GovernorDummer JV's	3:00
Jr. Soccer	Governor Dummer Freshman	3:00
Field Hockey (G)	Governor Dummer Academy	* 2:30
J.V. Field Hockey (G)	Governor Dummer JV's	* A.V.
Saturday, 5		
Football	Choate School	* 2:00
JV I Football	Proctor Academy	* 2:15
Golf	Exeter	* 1:00
Soccer	Dartmouth Freshmen	2:00
Field Hockey (G)	Derryfield	2:30
J.V. Field Hockey (G)	Derryfield JV's	A.V.
Wednesday, 9		
JV II Football	Lowell High Freshmen	3:00
Cross Country	Harvard Sub-Varsity	* 3:00
Soccer	M.I.T. Freshmen	* 3:00
J.V. Soccer	Andover High JV's	3:00
Jr. Soccer	Andover High Freshmen	3:00
Tennis	Exeter	2:30
Field Hockey (G)	Shore Country Day	* 3:00
J.V. Field Hockey (G)	Shore Country Day JV's	* A.V.
Soccer (G)	Exeter	2:15
Saturday, 12		
Football	Lawrenceville School	* 2:00
JV I Football	Holderness School	2:00
Golf	Tabor Academy	* 2:30
Soccer	Worcester Academy	2:00
Field Hockey (G)	Northfield	* 2:00
J.V. Field Hockey (G)	Northfield	* A.V.
Soccer (G)	Northfield	* 2:00
Wednesday, 16		
JV II Football	Governor Dummer Freshmen	2;45
Cross Country	Northeastern Freshmen	3:00
J.V. Cross Country	Lawrence Academy	* 3:00
Soccer	Merrimack Sub-Varisty	2:30
J.V. Soccer	Pingree School	3:15
Jr. Soccer	Pingree School JV's	3:15
Field Hockey (G)	Pingree	3:00
J.V. Field Hockey (G)	Pingree JV's	A.V.
Soccer (G)	Pingree	3:00
Saturday, 19		
Football	Northfield Mt. Hermon	2:00
JV I Football	Northfield Mt. Hermon JV's	10:30
Cross Country	Northfield Mt. Hermon	* 2:30
J.V. Cross Country	Northfield Mt. Hermon JV's	* 3:00
Golf	Tabor Academy	2:30
Soccer	Northfield Mt. Hermon	* 1:30
J.V. Soccer	Northfield Mt. Hermon JV's	* 1:30
Wednesday, 23		
Cross Country	St. Paul's School	* 3:15
J.V. Cross Country	St. Paul's JV's	* A.V.
Soccer	St. Paul's School	* 2:30
J.V. Soccer	St. Paul's School JV's	* 2:30
Jr. Soccer	Brooks School (2 games)	* 2:30
Field Hockey (G)	St. Paul's	2:45
J.V. Field Hockey (G)	St. Paul's JV's	A.V.
Soccer (G)	St. Paul's	2:30
Saturday, 26		
Football	Deerfield Academy	* 1:30
JV I Football	Deerfield Academy JV's	* 10:30
JV II Football	Deerfield Academy Freshmen	* 10:30
Cross Country	Deerfield Academy	2:30
J.V. Cross Country	Deerfield Academy	2:30
Golf	Exeter	2:15
Soccer	Deerfield Academy	1:30
J.V. Soccer	Deerfield Academy JV's	1:30
Tennis	Exeter	* 1:30
Wednesday, 30		
JV I Football	Lowell High JV's	3:00
JV II Football	Andover High Freshman	
Soccer	Harvard Freshmen	2:30
J.V. Soccer	Exeter JV's	* 2:45
Club Soccer	Exeter Teams 1, 3, 5 @ Andover	2:45
Club Soccer	Exeter Teams 2, 4 @ Exeter	* 2:45
Field Hockey (G)	Bancroft School	* 2:30
J.V. Field Hockey (G)	Bancroft School JV's	* A.V.
Soccer (G)	Lawrence Academy	2:30

NOVEMBER

Saturday, 2		
Football	Williams Freshmen	2:00
Cross Country	Exeter	* 2:30
J.V. Cross Country	Exeter JV's	* A.V.
Soccer	Yale Freshmen	* 11 A.M.
Jr. Soccer	Fay School	2:00
Wednesday, November 6		
JV I Football	Exeter JV's	2:45
JV II Football	Exeter Freshmen	2:45
Soccer	Exeter	* 2:30
Field Hockey (G)	Exeter	* 2:30
J.V. Field Hockey (G)	Exeter JV's	* A.V.
Soccer (G)	Exeter	* 2:30
Saturday, 9		
Football	Exeter	1:45
Cross Country	N.E.P.S. Meet @ Exeter	* 2:15
J.V. Cross Country	N.E.P.S. Meet @ Exeter	* 2:45

CROSS COUNTRY
Paul J. Suslovic - Captain
Mr. Stephen P. Marx - Coach

FOOTBALL
Tri-Captains:
Malcolm M. DeCamp, Jr.
Daniel E. Dilorati
Peter M. Castleman
Stephen S. Sorota - Coach

GOLF
Mr. Samuel I.A. Anderson - Coach

SOCCER
Lawrence M. Gordon - Captain
Frank F. DiClemente - Coach

GIRLS FIELD HOCKEY
Rebecca Lockwood - Captain
Marjorie A. Harrison (Mrs. Fred H.) Coach

GIRLS SOCCER
Marjorie S. Wellin - Captain
Miss Shirley Ritchie - Coach

ANDOVER ATHLETIC ASSOCIATION
Undergraduate Chairperson - Rosemary B. Nicolosi
Undergraduate Secretary - Peter H. Wyman

VARSITY FOOTBALL

SPORT Football

YEAR: 1974

CAPTAIN: Daniel Diforati, Malcolm Decamp, Peter Castleman

HOME ADDRESS: 918 East 4th St South Boston, Mass 02127 / 615 Club Lane Louisville Ky. 40207 / P.O. Box 3224 Nassau, Bahamas

MANAGER: Derrick C. Wallace

HOME ADDRESS: 545 West 126th St N.Y. 10027

COACH: Stephen S. Sorota

ASST. COACH: Louis J. Hoitsma, Elwin Sykes

SEASON RECORD

WON 2 TIED 0 LOST 5

SQUAD STATISTICS

NAME AND HOME ADDRESS	HEIGHT	WEIGHT	POSITION	CLASS	YEAR(S) ON SQUAD
Androski, Frank J 30 Linden Ave No. Andover, Mass 01845	5'8"	140	Safety	76	1st
Burnaman, Phillip R 57 Walnut Street Brookville, Pa 15825	5'10½"	175	Def. Tackle	77	1st
Cameron, Timothy W 1227 Lynbrook Drive Charlotte, N.C. 28211	5'11"	165	Safety	75	2nd
Campbell, John W IV 29 Montgomery St Bangor Maine 04401	5'10"	165	Cornerback	75	1st
Campion Russell R Iduna Station Rd Amherst, Mass 01002	6'3"	185	TightEnd	75	1st
Castleman, Peter M. % Deltec Banking Corp P.O.Box N 3229 Nassau, Bahamas	5'10"	190	Linebacker	75	2nd
Chadwick, George W. 30 Western Way Duxbury Mass, 02332	6'4"	190	Off. Tackle	76	1st
Colella, Stephen R 70 Highland Drive Centerville, Mass 02632	5'10"	175	Linebacker	76	2nd
Cotten, Roderick J 114 De Windt Rd Winnetka, Ill, 60093	6'1"	180	Def. End	75	1st
Davis, Gregory C Box 30 Ashby Mass. 01431	5'8"	145	~~Line~~Rover	76	1st
De Camp, Malcolm M, Jr 615 Club Lane Louisville Ky 40207	6'2"	195	Off. Guard	75	3rd
DeLucca, David E 30 Holt Rd Andover Mass 01810	5'11"	150	Center	76	1st
Dilorati, Daniel E 918 East 4th St South Boston, Mass 02127	6'1"	185	Split End	75	3rd
DiPietro, Phillip III 17 Reservoir Ave Revere, Mass 02157	6'1"	200	Def. Tackle	76	1st
Doyle, Gavin J 75 Church street Rye Beach, N.H 03571	6'1"	175	Off. Guard	76	1st
Ellis, William A Mussel Pt. Road Gloucester, Mass 01930	6'1"	175	Def. End	76	1st
Fitzgerald, Timothy M 18 Huron Circle Dorchester, Mass 12124	6'0"	175	Tight End	75	1st

SQUAD STATISTICS

NAME AND HOME ADDRESS	HEIGHT	WEIGHT	POSITION	CLASS	YEAR(S) ON SQUAD
Fleming, Michael A.A. 45 Livingston St. New Haven, Conn 06511	5'9"	160	Left Halfback	75	1st
Fuckes, Robert J. Jr 563 East 7th St South Boston, Mass 02127	5'11"	175	Fullback	76	2nd
Gansmiller, Drew 25 Spencer Court Sausalito, Calif 94965	6'0"	205	Def. Tackle	75	1st
Garcelon, John H P.O. Box 105 Killingley Rd, Singapore	6'6"	170	Off. Tackle	76	1st
Harvey, Wirthrop C 7 Edgehill Rd 02181 Wellesley Hills, Mass	6'2"	195	Off. Tackle	75	1st
Hagginson, Charles B Jr American Interests Sec, Algiers % State Dept Washington D.C. 20520	6'0"	170	Off. Guard	76	1st
Horowitz, James, C 7 Old Lyme Rd Scarsdale, N.Y. 10583	6'0"	160	Quarterback	76	1st
Keleher, Gerald F 70 Prospect Park Newtonville Mass, 02160	5'9"	175	Left Halfback	75	1st
Linn, Timothy H 1030 Forest Ave. Zanesville, Ohio 43701	5'9"	150	Rover	75	2nd
McGreevy, Thomas I 75 Kenilworth Rd Wellesley, Mass 02181	6'0"	175	Quarterback	75	1st
McNicol, Paul M 530 Park Ave. New York N.Y. 10021	5'8"	160	Cornerback	75	2nd
Murphy, Dennis F 40 Presley St Malden, Mass 02148	5'9"	140	Cornerback	76	1st
Murzic, William J Hackins Neck Rd Centerville, Mass 02632	6'0"	170	Tight End	75	1st
Nassar, Scott B 114 Linden Ave Charleroi, Pa. 15022	5'9"	165	Off. Guard	75	1st
Neborak, Michael K 7 Andrea Drive Poughkepsie N.Y.	5'11"	180	Right Halfback	75	1st
O'Brien, Kelley S 45 Sargent St Melrose, Mass 02176	5'8"	170	Middle Guard	76	1st
Raymond, Allen E Milton Steading Rd Litchfield, Conn 06759	5'9"	160	Fullback	76	1st

SQUAD STATISTICS

NAME AND HOME ADDRESS	HEIGHT	WEIGHT	POSITION	CLASS	YEAR(S) ON SQUAD
Sanchiez, Carlos F 12718o. Downey Rd Los Angeles, Calif 90023	5'11"	175	Linebacker	75	1st
Trafton, John W 323 Minot Ave Auburn, Maine 04210	6'4"	200	Def. End	76	1st
Tydings, Millard E Oakington Farms Havre, de Grace, Md. 21078	6'3"	210	Off. Tackle	76	1st
Vaughn, Terry R 107 Brooklyn Ave Brooklyn, N.Y. 11216	5'9"	180	Middle Guard	75	2nd
Wheeler, Paul R. 461 Washington Ave Chelsea, Mass. 02150	6'1"	165	Left Halfback	77	1st
Winer, Robert M 75 Annawan Rd Waban Mass 02168	5'11"	160	Cornerback	75	2nd
Young, James T. 740 Old Kensico Rd Thornwood N.Y. 10594	6'2"	175	Off. Tackle	75	2nd
Florence, John O. 677 Cherry Hill Rd Princeton N.J. 08540	6'0"	195	Center	75	3rd
Draper, Timothy C 41 Tallwood Ct. Atherton, Calif 94025	6'3½"	190	Def End	76	1st

Lack Of Experience Hinders Football Team

McGreevy Starts At Quarterback; Castleman To Head PA Defense

Senior tri-captain Pete Castleman, in his second year on the varsity, anchors the defense from his middle linebacker position.

Lacking experience, this year's varsity football team will be hard pressed to follow last year's New England championship team which amassed a 6-1 record. Players are still being jockeyed around from position to position in an attempt to field the best possible team.

Promising Defense

As is usually the case, the defense appears to be coming along faster than the offense at present. Tri-captain Mac Decamp will anchor the defensive line at his tackle position. Senior Terry Vaughan, a reserve last year will start at middle guard. Post-grad Rich Cotton should get the starting nod at defensive end, while senior John Trafton and uppers Tim Draper and Phil DiPietro are fighting for spots on the line. PG Russ Campion, who has not played football since the eighth grade, has just joined the team and could start at either end or tackle.

Solid Pete Castleman, one of the tri-captains, will return as the starting middle linebacker. On either side of Castleman will be upper Steve Colella and either Greg Davis or Carlos Sanchez, both former JV players.

The defensive backfield features many players from last year's squad, but not much experience. Returning letterman Tim Cameron will occupy the safety position, while senior Tim Linn appears to have the rover spot at the moment. Paul McNicol, a returning letterman, will probably start at one corner back position. Seniors Bob Winer and Chip Campbell head the list for the remaining corner spot, but Dennis Murphy and Tom Dorsett are also possible contenders.

McGreevy To QB

PG Tom McGreevy will lead this year's offense from his quarterback position. McGreevy has shown the ability to both pass and run well in practice. The backfield, the strongest part of the team, has two other PG's besides McGreevy. Jerry Kelleher from Newton gained over 1000 yards as a halfback his senior year. The other PG, Mike Neborak, is also a strong ground gainer. Upper Bob Fowkes will start at the remaining running back slot. Senior Andy Zins and lower Paul Wheeler will be the back-ups at running back.

Three-year starter and tri-captain Dan Dilorati will start at split end, and should form a formidable passing combination with McGreevy. PG Tim Fitzgerald should provide another strong receiver for McGreevy from his tight end position. Billy Murzic will also be used a lot as a wide receiver.

Offensive Line Inexperienced

Versatile DeCamp will also head the offensive line as a guard. The rest of the line is very inexperienced. Senior John Florence has switched to center after two years as back-up quarterback and will start there. Scott Nassar will start at guard with DeCamp, while upper Gavin Doyle will play behind them. Up from the JV's, John Garcelon and George Chadwick are battling for the tackle positions with Millard Tydings also in the running. Once again Russ Campion may be used as a tackle if he proves effective.

If the team hopes to be successful, it will have to bolster both the offensive and defensive lines. The team has some talented backs, but it needs to have strength with the meat and potatoes of football, the line.

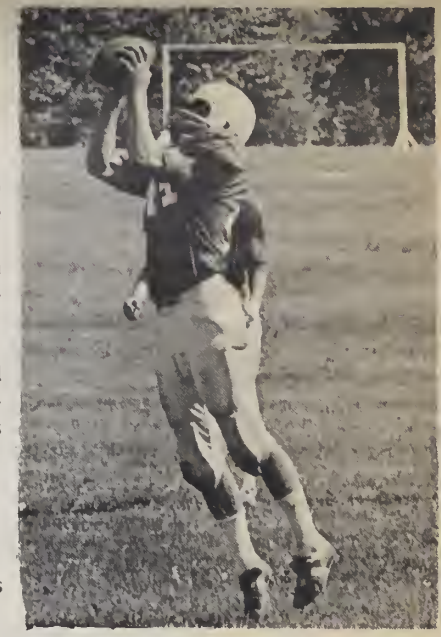

Dan Dilorati returns for his third year as starting split end.

DATE OF CONTEST: September 30, 1974

OPPONENT: Tufts Freshman

WHERE PLAYED: Brother Field - Phillips Academy

RESULT:

Andover 19

Tufts 12

DATE OF CONTEST: October 5, 1974

OPPONENT: Choate School

WHERE PLAYED: at Choate School

RESULT:

Andover	12
Choate	35

Varsity Football Bows To Choate, 35-12

Saturday, October 5; Wallingford, Connecticut - The Andover varsity football team, trailing by as many as 28 points, fell to a strong Choate squad, 35-12, to even its record at 1-1. Choate, strengthened by 24 senior preps, held control of the ball for a large part of the first half and took advantage of mental lapses on the part of the Blue.

Split end Dan Dilorati, besides carrying the bulk of the PA offense, caught 11 passes for over 140 yards and two touchdowns. The first TD, a third quarter score, came as a result of Andover's first organized downfield drive. PA hadn't had a first down all day, and it appeared as though the Blue would never get one, when quarterback Tom McGreevy flipped a short screen pass to Bobby Fowkes for a first down. The play set the stage for PA's first touchdown. Six plays later, with the ball on the 17 yard line, McGreevy found Dilorati in the end zone and the Blue end grabbed the ball from the Choate defender for the TD.

Choate Dominates Early Play

The Blue started poorly, setting the stage for each of Choate's first half tallies. On the series right after the kickoff, PA went no where, its pattern for most of the half. On the fourth-down punt, the Andover specialty team was baffled by a strong return by Tim McAuliffe who scooted 64 yards for a touchdown. The next time Choate had the ball, once again after a good punt return, it took one play to get on the scoreboard. Running back Brooks MacMillan blasted into the middle, broke several tackles, and outran the rest of the defensive squad for another long touchdown, this one for 54 yards. The final blow came when a McGreevy pass was picked off at the Blue 30 yard line and run back to the five. Four plays later, Choate scored, and at the half, held at 21-0 advantage.

Split end Dan Dilorati hauled in 11 passes in football's 35-12 loss to Choate.

Suddenly, in the second half, all of McGreevy's underthrown first half passes were finding their targets. The problem was in the fact that Andover's defense wasn't getting the rest it needed between stints, and PA's first score was sandwiched by two for Choate. Andover fought valiently until it was obvious that Choate had the ballgame wrapped up. In the middle of the final stanza Andover scored the last TD of the game as Dilorati pulled in a McGreevy pass in the right corner of the end zone.

Atrocious Officiating

In several instances, the officials made poor calls against PA. One nullified a touchdown when the referee called Dilorati out of the end zone after a 16 yard reception, and the split-end nearly exploded in rage. Earlier in the game, Dilorati had caught a pass beyond the first down marker, and the official placed the ball behind it after neglecting Dilorati's forward progress. On another play, Choate was awarded a first down for pass interference when the man who the penalty was called against wasn't anywhere near the receiver. The entire situation was further blown up when an official called another pass interference penalty, this time against Choate which was obviously an attempt to make up for the previous calls.

Before tiring in the second half, the Blue defense played superbly. One tired, though, the front line of

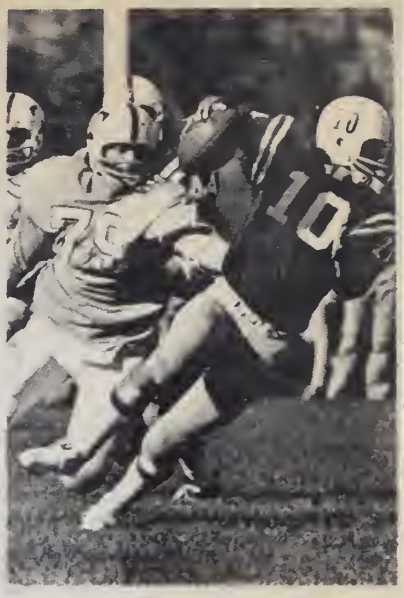

As he had in the opener against Tufts, quarterback Tom McGreevy spent most of last Saturday's game eluding onrushing defensive linemen. McGreevy still managed to complete 16 of 25 passes for 191 yards.

photo/Goc

Rick Cotten, John Trafton, Buck Burnaman, Phil DePietro, and Mac DeCamp just couldn't hold off Choate's devestating running attack, which gained over 200 yards. The team suffered only one serious injury, a dislocated shoulder to defensive back Bob Winer, which should keep him out for the rest of the season.

DATE OF CONTEST: October 12, 1974

OPPONENT: Lawrenceville School

WHERE PLAYED: at Lawrenceville School

RESULT:

Andover 13

Lawrenceville 20

Lawrenceville Hands Blue Football Second Loss, 21-13

Dilorati Catches 13 McGreevy Passes In Defeat

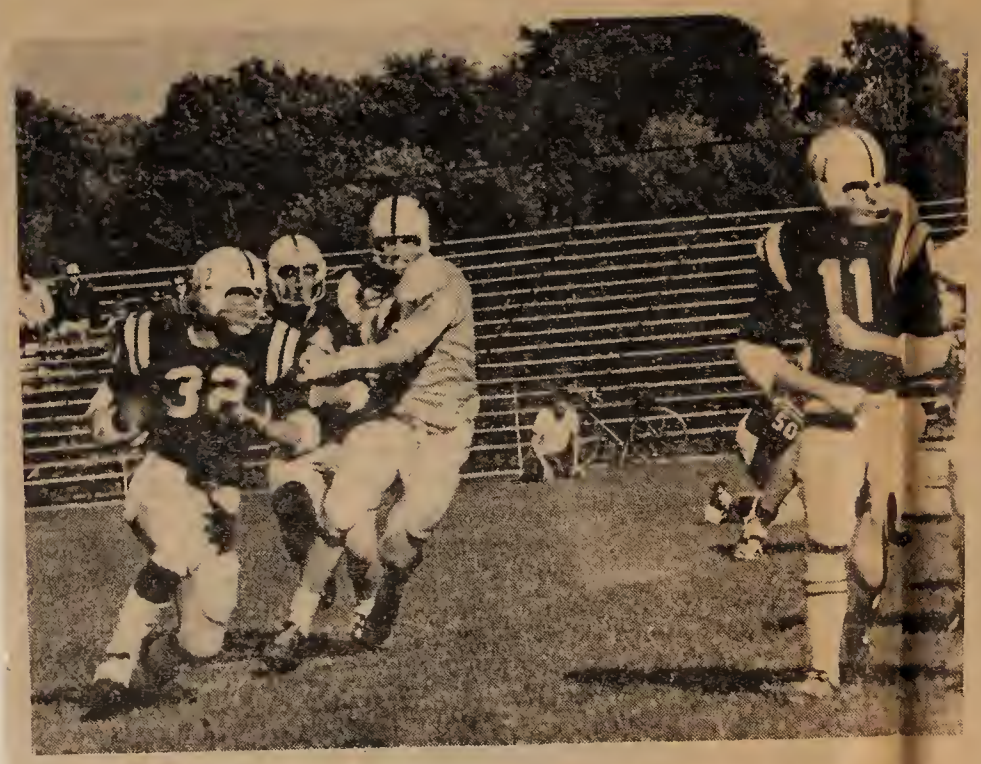

Running backs Mike Neborak [32] and Bob Fowkes [11] accounted for 115 of PA's 144 yards rushing.

photo/Hsieh

By ROGER STRONG

Saturday, October 12; Lawrenceville, N.J.- It is unfortunate that statistics do not win a football game, for the Andover varsity football team outgained Lawrenceville in such vital catagories as passing yardage and total offense but fell short on the scoreboard, dropping its second consecutive game, 21-13.

PA hurt itself in key situations throughout the game as a bad snap from center in a punting situation led to the Larries first score, and two interceptions and a major penalty stopped other Andover drives.

Although Lawrenceville scored twice on pass plays, its single-wing offense was built around the running of post-grad tailback Dave Singleton. The 5'10" speedster, who had picked up 162 yards in Lawrenceville's win over Williamson Trade a week earlier, gained 129 yards by sweeping around PA's defensive ends. Singleton's one man offensive show against the Blue consisted of running for one TD, catching a pass for another, and throwing a scoring strike himself for a third.

McGreevy Completes 19 Passes

For the second straight week quarterback Tom McGreevy put on an impressive aerial display, connecting on 19 of his 25 passes for 162 yards and one touchdown. More important, however, was the fact that the Blue offensive line led by guards Mac DeCamp and Scott Nassar gave McGreevy the best protection he has had all season. PA's signal caller was sacked only twice for losses totalling 20 yards.

Lawrenceville scored on its third possession of the opening period after an Andover error gave the Larries the ball deep in PA territory. The Blue center's fourth down snap sailed over punter Tim Cameron's head into the end zone but Cameron scooped up the loose football and brought it out to the eight yard line. Two plays later Singleton plunged over from the one, Ken Wood booted the first of his three extra points and Lawrenceville led 7-0.

Dilorati Scores

Andover came back quickly after the ensuing kickoff as McGreevy mixed runs by Bob Fowkes and Jerry Keleher with passes to Dan Dilorati to engineer an 85 yard drive that climaxed with a 43 yard touchdown toss to Dilorati on the last play of the first quarter. Dilorati gathered in McGreevy's short pass at the line of scrimmage, sidestepped a Lawrenceville linebacker, broke several tackles and scooted down the middle of the field for the score. Castleman kicked the point after and PA had its first and only tie of the afternoon.

It took Lawrenceville 10 plays to regain the lead, marching 81 yards after Castleman's kickoff. Singleton scored his second touchdown of the contest when he snared a 20 yard halfback option pass from Eric Wert, and after the conversion the Red and Black held a 14-7 advantage.

Penalty Hurts PA

The Blue offense penetrated to the Lawrenceville 31 in the closing moments of the first half and looked like it would score but a 15 yard walk-off set PA back to the Larries' 46. Time ran out as Dilorati hauled a pass and was tackled at the 25.

Singleton's 15 yard TD pass early in the third period proved to be the game winner but at the time staked Lawrenceville to 21-7 lead. Split end Tom McMahon was left free in the defensive secondary and Singleton found him open on a roll-out play.

Neborak Plunges For TD

Halfback Mike Neborak got Andover back in the ballgame, diving over Nassar for a one yard score in the fourth stanza to cap a seven play drive.

Forced to play catch-up football as he has had to do in the previous two contests, McGreevy took to the air on Andover's next series only to suffer his second interception of the game, this one at the Lawrenceville 13. After a time-consuming, nine-play Lawrenceville drive stalled on PA's 41, Andover made a final desperation attempt to get six more points. After two incompletions, McGreevy called a reverse-pass on fourth down and seven on his 34 yard line, but Dilorati's heave fell short of intended receiver Tim Fitzgerald. The Larries ran out the clock and PA's season mark dropped to 1-2.

Dilorati had another excellent day, grabbing 13 more passes to bring his season total to 25 receptions, but he caught only three passes in the second half when PA's offense began to sputter and McGreevy had trouble finding receivers. Despite compiling 162 yards in the air to Lawrenceville's 46 PA just could not come up with the big pass play when it needed it most on its final two possessions of the game.

DATE OF CONTEST: October 19, 1974

OPPONENT: Northfield-Mt. Hermon

WHERE PLAYED: Phillips Academy

RESULT:

Andover 39

Northfield-MtHermon 16

Five Dilorati Touchdowns Lead Football To Easy 39-16 Victory Over Mt. Hermon

Saturday, October 19; Andover- Everything went right for Andover end Dan Dilorati in PA's 39-16 romp over Mt. Hermon. The 6'1" wide receiver only caught five of the 12 passes that Blue quarterback Tom McGreevy completed, but four of his receptions were good for touchdowns. Dilorati added an 80 yard kickoff return for good measure as he tied the school record for most touchdowns scored in a single game which had been set by Walt Snickenberger (PA '70). Snickenberger, now a running back at Princeton, holds the PA record for most points in a single game (35), a mark he set by kicking extra points after each of his five touchdowns.

Dilorati's first two touchdowns were excellent individual efforts but on his final three he received a great deal of help from some friendly Mt. Hermon defensive backs. Dilorati grabbed a 28 yard McGreevy aerial away from two MH defenders, bobbled the ball and finally found the handle to score his third touchdown of the game midway through the second quarter. His next lucky break came on Andover's next possession as another McGreevy toss bounced off the hands of two defensive players, was tipped by a third and finally floated into the arms of the wide open Dilorati in the end zone for a stange nine yard scoring play. His fifth and final touchdown, a "look what I found" grab, came on a heave that sailed through intended receiver Bob Fowkes' arms and found its way into the hands of the surprised PA split end.

PA Explodes In Second Quarter

Andover had put the game away by halftime thanks to Dilorati's second quarter scoring blitz (18 points), but for the first eight minutes of play the contest belonged to Mt. Hermon. After receiving the opening kickoff, the Hermies methodically marched downfield to score on a 73 yard, 19 play drive in which they converted on four crucial third or fourth down situations. 210 pound fullback Edgar Turner bulled over from the one but the point after kick was wide. With four minutes of play remaining in the opening stanza, Mt. Hermon held a 6-0 lead which was to be very short lived.

On the ensuing kickoff PA return men Dilorati and Jerry Keleher almost collided in fielding the boot on the Blue 20. Dilorati caught the ball, picked up a good block from Keleher and sprinted through a slow-reacting Mt. Hermon kick-off team to complete an 80 yard TD play.

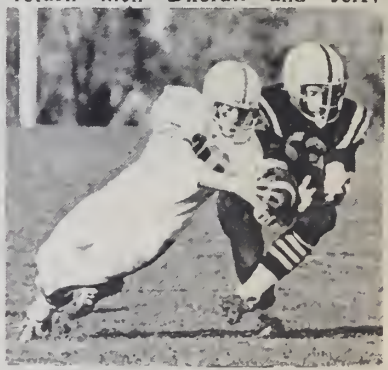

In addition to intercepting a pass and recovering a fumble, middle linebacker Pete Castleman continued his hard hitting, making numerous solo tackles against Mt. Hermon. **Buttrick photo**

Castleman Stars

Neither team posed a scoring threat until eight minutes into the second quarter when Dilorati tallied his second TD of the contest, taking a sideline pass and outrunning most

(continued on page ten)

Football Snaps Losing Streak, Whips MH

(continued from page nine)

of the MH defense for a 68 yard score. On the nest MH possession middle linebacker Pete Castleman came up with the first of his two big second quarter defensive plays, falling on a fumbled snap from center on the MH 33. Three plays later Dilorati grabbed the first of three tipped touchdown tosses, this one a 28 yarder. Pete Castleman booted the extra point and Andover was on top 19-6. On Mt. Hermon's second play from scrimmage following a short kickoff return, Castleman picked off a Pat Daly toss deep in MH territory. Dilorati's third touchdown of the quarter and fourth of the game, a gift from the poor MH secondary, and Keleher's conversion run gave Andover a very comfortable 27-6 halftime lead.

Wheeler Scores

PA's next stroke of good fortune came early in the third period when a bad snap enabled MH to block a Tim Cameron punt. Blue halfback Paul Wheeler scooped up the loose ball which was behind the line of scrimmage and galloped 90 yards for six points.

Dilorati's final touchdown capped an 81 yard drive. After Keleher swept left end for 49 yards to the MH 3 and fullback Bob Fowkes picked up a yard, Dilorati found the football in his hands in the end zone for the record-tying score. Mt. Hermon finally got on the board again when another poor snap ruined punter Cameron's attempt to get off a kick. Cameron, trapped in his own end zone, finally ran out to the PA one. Instead of a first and goal on the one, the referees awarded MH a safety after noting a clipping infraction in the end zone.

Mt. Hermon halfback Mark Gerry scooted 52 yards through the substitute-laden PA defense late in the game and Daly passed to end Alan Egler for the final eight Mt. Hermon points.

The Blue defensive unit allowed Mt. Hermon 197 yards on the ground, most of which came in the final quarter, but held MH to but 34 yards in the air as Daly was able to complete only 5 of 18 passes. The tough PA defensive backfield intercepted two passes (cornerback Paul McNicol and safety Tim Cameron each had one) because of the hard rush the defensive line of Rick Cotten, Mac DeCamp, Buck Burnaman, Terry Vaughan and John Trafton put on.

Athlete Of The Week

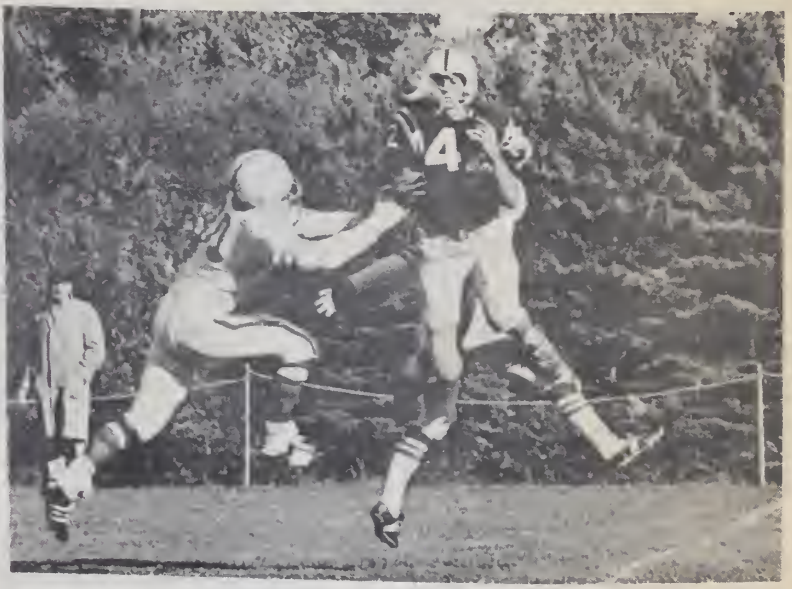

Split end Dan Dilorati caught this touchdown pass between two Mt. Hermon defenders. Dilorati added an 80 yard kickoff return to TD receptions of 68, 28, nine and four yards to tie the school record for most TDs scored in a game. **Laskey photo**

DATE OF CONTEST: October 26, 1974

OPPONENT: Deerfield Academy

WHERE PLAYED: at Deerfield Academy

RESULT:

Andover 21

Deerfield 42

Deerfield Scores 22 In Fourth Period, Topples Football 42-21

Saturday, October 26; Deerfield, Mass.- Despite amassing 543 yards in total offense, the Andover varsity football team suffered its third loss of the season and its third in three away contests, 42-21, to Deerfield.

The game was closer than the final score indicates. With approximately five minutes remaining on the game clock, PA, trailing 26-21, had possession of the football on the Deerfield six yard line in a third and four situation. PA halfback Jerry Keleher got the call, but QB Tom McGreevy's flip on a 'shovel', a play similar to a draw, was behind Keleher and the Blue suffered a five yard loss. A stacked Green offense stopped Andover on fourth down, and PA never again had the ball in Deerfield territory.

Adding insult to injury, Deerfield put sixteen more points up on the scoreboard in the final minute of play. A broken play forced Deerfield quarterback Buddy Teevans to run and the Green signal caller raced 35 yards for a score after the flow of the intended play had brought most of the Andover defense to the opposite side of the field. Four plays later, after the Green defensive unit had intercepted quarterback McGreevy for the third time, Teevens hit Green speedster Ralph Polillio for a 76 yard scoring strike. Two-point conversions followed both touchdowns as Deerfield registered the most points PA has allowed in a game this year.

Turnovers Hurt PA

The five turnovers Andover committed in the contest hurt the Blue as much as the four touchdowns scored by running back Polillio. Of McGreevy's three interceptions, two occurred in the Green end zone while the two fumbles PA lost also stopped Andover drives. A Green fumble recovery in the first quarter led to the first Deerfield TD. Tailback John Flynn capped a five play, 30 yard drive with a three yard plunge, and after the missed extra point Deerfield led 6-0.

Andover did lead twice in the game, going ahead 7-6 late in the first quarter after marching 68 yards for a score. McGreevy mixed passes to split end Dan Dilorati and tight end Tim Fitzgerald with runs by halfback Keleher and fullback Bob Fowkes to confuse the Green defense. Keleher bulled over from the one and placekicker Mac DeCamp, who has taken over the duty of booting extra points, put the ball through the uprights.

Polillio got the first six of his 24 points in the opening minutes of the second period when he escaped four PA tacklers behind the line of scrimmage and scampered 81 yards for a TD. A conversion pass put the Green out in front 14-7.

Castleman Recovers Fumble

Middle linebacker Pete Castleman pounced on a Green fumble on the Deerfield 34 three plays after Mc Greevy had been picked off in the end zone and PA quickly capitalized on the Green mistake. Keleher notched his second TD of the afternoon when he dove over from the one again, DeCamp kicked the point after and it was a new ballgame with a 14-14 score.

QB Teevens then engineered a 64 yard drive, chalking up 50 yards through the air while connecting on four of six passes including a 14 yard touchdown aerial to Polillio. PA cornerback Paul McNicol tipped the conversion pass so the Green enjoyed a 20-14 lead.

After a third quarter Deerfield punt PA took its second and final lead of the game. Fitzgerald threw a third down reverse-pass to Dilorati for 49 yards and PA's third TD, DeCamp converted and the Blue held a 21-20 advantage with a whole quarter of action left.

Deerfield scored again early in the fourth stanza as Polillio gathered in a 20 yard TD toss from Teevens, but a conversion rush failed. PA failed to score from the five, and with 51 seconds left to play Deerfield had the game on ice with its 34-21 bulge.

Keleher Gains 135 Yds

Keheler had the best afternoon of any Andover running back all season, picking up 135 yards in 27 carries. Dilorati grabbed eight passes in the contest for 124 yards and Fitzgerald caught seven McGreevy tosses for 82 yards to pace the PA aerial circus. McGreevy, whose pass completion percentage has hovered around the 60 percent mark all season, hit on 16 of 25 heaves for 172 yards in the game. The PA offensive line finally opened up some holes for the ground game as Andover backs chewed up 234 yards on the Green turf, but the costly turnovers will have to be eliminated for Andover to finish the season with a winning record.

DATE OF CONTEST: November 2, 1974

OPPONENT: Williams Freshman

WHERE PLAYED: Phillips Academy

RESULT:

Andover 20

Williams 22

Football Record Falls To 2-4 As Williams Tops PA

Saturday, November 2; Andover - Six turnovers cost the Andover varsity football team its second loss in its last two outings as the Williams Freshmen took advantage of Blue miscues to down PA, 22-20. Andover coughed up the ball four times on fumbles and twice on interceptions, with one fumble and one interception leading to Williams touchdowns.

Fumble Hurts PA

With approximately 35 seconds remaining in the contest, PA, trailing 22-20, had control of the ball on its own 34 yard line after a Williams punt. Needing to advance downfield in a hurry to get into field goal position, quarterback Tom McGreevy resorted to the air. On first down he threw a perfect strike to co-captain Dan Dilorati who gathered in the ball and pivoted to run downfield. A Williams cornerback, sensing the turn, hit the PA receiver and jarred the ball loose. Williams recovered the fumble and ran out the clock, thereby extinguishing PA's hope of a winning season.

Andover opened the game by jumping to a quick 14-0 lead on touchdowns by Jerry Keleher and Dilorati, but Williams closed the gap to 14-8 early in the second quarter on a one yard plunge and a two-point conversion. PA had the ball for only three downs after the Frosh kickoff when McGreevy fumbled on a quarterback run. Williams recovered the ball on Andover's 38 yard line and five plays later, Mike Bernay bulled over from the two to tie the game. The two point conversion pass was incomplete and the game remained tied.

Interception Halts Drive

Andover took the ensuing kickoff and began a drive upfield from its own 18. Running back Mike Neborak picked up some tough yardage while McGreevy passed to both Dilorati and Tim PA reached the Williams' 43 and almost lost the ball as McGreevy fumbled, but the Blue QB immediately fell on the ball. On the ensuing play, however, McGreevy set up to pass to Dilorati but his aerial settled in the hands of Williams' Al Gentry who returned the pigskin to midfield. On the first down Bill Whelan, last year's Exeter play caller, completed a bomb to his wide-open tight end, Herb McCormick, good for 51 yards and a touchdown. Lacking a kicker, Williams again went for the two points and this time succeeded to take a halftime lead of 22-14.

In the closing seconds of the scoreless third quarter, PA began to mount an attck from its own 45. Neborak and Keleher ran the ball to the Williams 30, and then McGreevy hit Dilorati all alone on the ten yard line. Dilorati jogged in for the score with his tenth TD reception of the year to put PA within two points, 22-20. Trying to tie the game, Andover went for the two points, but McGreevy's toss sailed just out of the reach of Dilorati's outstretched hands.

Individual Performances

Despite the loss, several Andover players turned in very impressive individual performances. Quarterback McGreevy had a very fine day, completing 12 of 16 passes for 191 yards and two touchdowns. He also did some fine scrambling when necessary in order to escape the huge Williams' defensive line. Split end Dilorati caught eight of those passes for 140 yards and two touchdowns, and now has 48 receptions this year for 742 yards. Halfback Keleher had another outstanding afternoon, gaining 116 yards on 18 carries and one touchdown. Keleher's backfield partner, halfback Neborak, had his best day of the season, picking up 79 yards on 14 rushes.

Against Williams last Saturday halfback Jerry Keleher gained over 100 yards for the second straight game. **Polson photo**

DATE OF CONTEST: NOVEMBER 9, 1974

OPPONENT: EXETER

WHERE PLAYED: Phillips Academy

RESULT:

Andover 7

Exeter 28

Ends Dismal Season With 28-7 Loss To Red

Third Quarter Penalty, Fumble Demoralize PA

By ROGER STRONG

Saturday, November 9; Andover- Scoring the first two times it had the ball, Exeter walked away with the 94th edition of New England's prep school rivalry, 28-7, for its first win in three years and second in its last six tries.

Poor Passing

Billed as a battle between two throwing teams, the contest saw poor passing on the part of both squads. PEA picked up only 95 yards through the air, half of what its ground attack gained, while PA quarterback Tom McGreevy had a miserable day, completing only ten of his 25 tosses and only three of 11 pitches in the second half when Andover needed to get on the scoreboard.

Red halfback Chris Egizi, a post grad from Wayland, Mass., proved to be Andover's nemesis, chewing up 125 yards on the ground in 32 carries and accounting for all three of Exeter's rushing TDs. Egizi capped a 63 yard, 14 play drive by plunging into the end zone from two yards out. Larry Sparks added a conversion kick, and Exeter was up 7-0 with only a minute of first quarter action remaining.

Egizi Gets Decisive Score

PA had possession of the ball for about a minute in the early part of the second period, losing six yards in three plays before punter Tim Cameron came on to punt the ball away. Starting with great field position on the Blue 37 following Cameron's short kick, PEA took nine plays to post its second TD as Egizi broke through the middle of the PA defensive line for 12 yards and what proved to be the decisive score.

With no time remaining on the clock in the first half Andover registered its first and only points of the afternoon. Tight end Tim Fitzgerald added a new twist to PA's double reverse-option play by dribbling halfback Jerry Keleher's handoff, regaining possession of the ball and then finding split end Dan Dilorati downfield for a 51 yard scoring play. Mac DeCamp's extra point kick cut Exeter's lead to 13-7 at halftime, but it was clear that Andover had been outplayed in the opening half.

Charged-Up Defense

Coach Steve Sorota's halftime words must have charged up the Blue defense as it came out and held the Red offense in the initial series of the third period. Forced to punt, Exeter got a big break as PA was hit with a roughing the kicker penalty. PEA went nowhere in three plays after the automatic first down and kicked the ball away only to get it back on the PA 15 after Andover's deep back fumbled the reception. Three plays later Egizi banged in from the one, tight end Mark Tucker hauled in a Mike Kelly conversion pass and Exeter had put the game away with a 21-7 lead.

The two consecutive mental miscues demoralized the PA defense, allowing Exeter to register its fourth and final score of the contest. After Andover had gained two yards on three passing plays and then punted, Egizi carried six times in the eight play march that covered 54 yards and climaxed as Kelly hit star split end Don Kasprzak in the end zone from 30 yards out.

Wasted Opportunities

Andover had two good scoring opportunities in the fourth stanza but wasted both as McGreevy threw four incomplete passes from inside the Red nine on one occasion and was intercepted in the end zone on another play after throwing from the PEA six.

Coach Sorota's quarterbacks have always called their own plays, and McGreevy's game plan seemed strange in comparison to PA's past plans. Not bothering to set up a running attack in the first half (Keleher and Mike Neborak carried only nine times in the half), McGreevy came out throwing, completing seven of his first 14 attempts. In the third and fourth quarters PEA seemed to disregard the PA ground game and concentrated on double-teaming Dilorati to shut off Andover's deep threat. Keleher, who had gained over 100 yards for the last two weekends, touched the ball only twice in the final two periods, Neborak only once. Bob Fowkes, who entered the game with a five yard rushing average, was not involved in a single ground play during the entire game.

Dilorati Sets Record

Dilorati once again proved to be the lone bright spot for PA as he set the all-time record for most receptions in a season by catching six passes to increase his total to 54, breaking the old mark of 49. Dilorati scored 13 TDs and compiled 856 yards through the air this season.

VARSITY SOCCER

Andover Soccer To Rely On Defense; Gordon, Rimsky Pilot Offensive Attac

With an experienced defense and a potentially good offensive attack, this year's varsity soccer team expects to improve upon the 4-5-3 record of last year's team. Captain Larry Gordon will lead a squad that includes 12 returning varsity players in addition to a number of talented newcomers.

Defense Strong

The PA defense boasts two regular players from last year. Seniors Arthur Kell and Dave Coulthard will start at the two fullback positions in front of senior goalie Rob Jameson who saw limited action as an upper. A pair of uppers up from the JV, Bob Chernow and Mark Shionis, will play behind Kell and Coulthard at fullback. Former JV goalie Mark Forsyth and Lee Apgar are the back-up netminders. Apgar, only a junior, has played only six weeks of organized soccer before this season and has exhibited great potential.

Gordon, in his third year on the varsity, and senior Don Rimsky will anchor right and left wing, respectively. The inside positions up front are still unsettled at the moment. Returnees Dave Updike, Victor Mashabela, and upper Tony Helfer are doing battle with post-grad Steve Bretoi for the starting spots. Helfer will also serve as Gordon's back-up at right wing, while upper Chris Auguste will back up Rimsky at left wing. Members of last year's team Charlie Clark and Doudou Janneh will sub for the remaining part of the frong line along with prep Tom Hsiao and upper Bill Columbo.

Mulvihill to Lead Halfbacks

Post-grad Bill Mulvihill, captain of last year's Melrose High team, will fortify the right side of the Blue halfback line. Starting on the left side, upper Chris Bensley has a year of varsity experience. Uppers Wally Row and Lief Karlsson are fighting for the center-half berth. Karlsson may also log considerable playing time at fullback. Senior Lloyd Yu, upper Dan Lynch, and lowers Mark Caputo and Bill Y complete the halfback corps.

The team suffered a blow wh senior Matt Hammond, a thr year varsity performer, tore li ments in his right knee play summer soccer. Hammond is pected to miss the entire seas Last Saturday, PA scrimmaged Eastern Mass. High School cha pion, Lincoln-Sudbury, and l 2-0. Lincoln-Sudbury, with a mor of practice under its belt, scor two goals in the opening f minutes before the PA defer regrouped and the game settl into a hard fought defensive battl

Soccer star Larry Gordon. [photo/Polson]

SPORT SOCCER

YEAR: 74-75

CAPTAIN: Lawrence M. Gordon

HOME ADDRESS: 27 Chestnut Street Boston, Ma.

MANAGER: Craig Wagner

HOME ADDRESS: 316 South Delmar Decatur, Il.

COACH: Frank F. DiClemente

ASST.COACH: Meredith Price
Cristopher J. Gurry

SEASON RECORD

WON 6 TIED ____ LOST 4

VARSITY SOCCER ROSTER
PHILLIPS ACADEMY
FALL, 1974

NO.	NAME	HGT.	WGT.	POSITION	CLASS
2	Robert H. Jameson	5'10"	175	G	S
3	Mark K. Forsyth	5'11"	165	G	S
4	Lee S. Apgar	5'11"	165	G	J
10	Arthur S. Kell	6'1"	165	FB	S
11	Antony H. Helfer	5'8"	145	RW	U
12	Daniel S. Lynch	5'8"	140	HB	U
15	Leif B. Karlsson	5'10"	160	CH	U
16	Lawrence M. Gordon	5'9"	140	W	S
17	Christopher B. Bensley	5'10"	135	HB	U
18	Scribner K. Fauver	5'8½"	125	RW	L
20	David H. Updike	5'7"	135	IN	S
21	Mark C. Shionis	6'0"	175	FB	U
22	Lloyd M. Yu	5'9"	145	HB	S
23	Don H. Rimsky	5'8"	135	LW	S
25	Dou Dou B. Janneh	5'10"	150	CF	S
26	Walter A. Row, III	5'9"	135	CH	U
27	William Y..Yun	5'9"	137	RH	L
28	Victor L. Mashabela	5'5"	130	IN	U
29	William K. Mulvihill	5'8"	135	RH	S
31	Tom Y-H Hsiao	5'9"	124	IN	S
32	Christopher S. Auguste	5'8"	131	LW	U
33	David A. Coulthard	6'0"	175	FB	S
35	Mark L. Caputo	5'10"	158	HB	L
36	Robert M. Chernow	5'11"	168	FB	U
37	Charles H. Clark	5'7"	135	IN	S
39	Stephen N. Bretoi	5'7"	155	IN	S

CAPTAIN: LAWRENCE M. GORDON

HEAD COACH: FRANK F. DiCLEMENTE
ASSISTANT COACHES: CHRISTOPHER J. GURRY,
MEREDITH PRICE

MANAGER: CRAIG B. WAGNER
ASSISTANT MANAGERS: CONSTANCE ORDWAY
JENNIFER B. PARMELEE

PA Romps In Two Scrimmages

Soccer Opens At Tufts

Showing much improvement since its first week of practice, this year's varsity soccer team has definitely shown signs of being better than the 1973 squad. In a scrimmage last Saturday PA handily defeated Billerica High School 5-2 and should be ready for its opening game this Saturday against the Tufts sub-varsity, a team that has been a tough opponent for the last several years. Last fall Tufts rallied for a come from behind 3-2 win against the Blue.

Offense Clicking

The offense has come along most dramatically during the past week as the wings are finally crossing effectively and are working with their inners much better. The halfbacks have also helped out the offensive attack by taking more outside shots to keep the opposing defense honest. Hopefully, the offense will not fizzle out once the regular season starts as it did last year.

Barring injury, the starting line up front appears to be set after much experimentation. Captain LarryGordon and Don Rimsky are still holding the right and left wing spots, respectively. Victor Mashabela has moved from inside and found a niche as the starting center-forward. Steve Bretoi and Dave Updike will be starting at inside.

With Leif Karlsson hurt, Wally Row has nailed down the starting job at center-halfback. Lloyd Yu has deen doing a fine job at left half in place of the injured Chris Bensley and may be called upon to start Saturday if Bensley is not ready. Hustling Bill Mulvihill remains as the starting right-halfback. The solid defense which allowed very few shots on goal against Billerica will still have Dave Coulthard and Arthur Kell starting at the fullback positions. Rob Jameson will start in theBlue nets.

Inside Steve Bretoi, a post-grad, possesses the hardest shot on the team.

Few Injuries

The team has not been hurt by major injuries thus far. Karlsson is still recovering from his badly sprained ankle and Bensley has a pulled muscle. Forward Tom Hsiao is the only other casualty with an ankle sprain.

DATE OF CONTEST: Sept. 28,1974

OPPONENT: Tufts Freshmen

WHERE PLAYED: Medford, Ma.

RESULT: Tufts Freshmen 2
Andover 0

PA Soccer Falls To Tufts Freshmen, 2-0

- **Saturday, September 28; Medford, Mass.**- Unable to sustain any kind of coordinated offensive attack, the Andover varsity soccer team dropped its seasons opener to the Tufts Freshmen 2-0. Following the dangerous pattern of last year's squad, the - forward line which looked good in practice failed to function effectively during the game. PA controlled the ball as long as Tufts, but always gave it up whenever the forwards penetrated into the penalty area.

Tufts Scores Fast

As it had previously done in preseason scrimmages, Andover experienced an opening lapse and allowed the opposition to score within the first three minutes. Early indications showed PA to be as good as the talented Jumbos, but approximately three minutes into the game Tufts was awarded a free kick from about 30 yards in front of the Andover net after a PA player illegally tacked a Tufts halfback. The kick lifted over the defensive wall and was trapped by a forward who drilled a shot into the upper right hand corner of the goal as the PA defensive players failed to more on the play. This goal changed the complexion of the game as Andover was forced to play catch up ball.

Neither team scored in the remainder of the first half as both squads managed to hold off numerous scoring threats. PA received a good number of corner kicks but was unable to capitalize. In the middle of the second period PA's chances for a win suffered a blow when starting halfback Lloyd Yu went up for a head ball and crashed heads with an onrushing Tufts player. Yu was knocked unconscious, went into convusions and had to be taken to the hospital.

PA Blows Chances

Seconds after the start of the second half, Andover threatened to score on a corner kick when right wing Larry Gordon crossed the ball perfectly through the goal mouth. Although the goalie was screened out, as usual the other Blue forwards stood there and watched the play and the scoring opportunity whizz by. A score here would have tied the game at one-all and would have put the pressure on Tufts. Instead the Jumbos came back a few minutes later and scored on a penalty shot that resulted from a bad officiating call.

PA did not give up despite the almost insurmountable 2-0 lead Tufts had going into the fourth quarter. As he had the entire game, center halfback Wally Row disrupted the Tufts offense in the middle third of the field with superb tackling. Right halfback Bill Mulvihill complimented Row with some equally fine play. Tufts almost scored a third goal in the fourth quarter as its right wing made a lucky kick on a high bouncing ball which sailed towards the left post, catching goalie Lee Apgar flat-footed. On a heads-up play, Mulvihill came in to deflect the ball away from the mouth of the goal to prevent the score. Junior Apgar, making the start, performed admirably in turning back many hard shots.

DATE OF CONTEST: October 2,1974

OPPONENT: Governor Dummer

WHERE PLAYED: Andover, Ma.

RESULT: Andover 6
Governor Dummer 1

Soccer Romps Over GDA
Falls To Dartmouth In O'

Wednesday, October 2; Andover- Completely dominating play in the first half, the Andover varsity soccer team scored five goals and breezed to a 6-1 victory over Governor Dummer. Center forward Tommy Hsiao led the offensive attack with two goals to lead PA to its first win of the season.

Victor Mashabela opened the scoring in the first period when he connected on a penalty kick awarded to PA after a Governor Dummer back pushed Mashabela in the penalty area. PA experienced many chances to score during the rest of the quarter, but only held a 1-0 lead.

Second Quarter Scoring Barrage

On a pass from halfback Bill Mulvihill, Hsiao recorded a goal with a shot from outside the penalty box that slid just inside the left post. The domination continued as PA scored three more goals before the end of the half. Don Rimsky tallied his first goal of the season when Steve Bretoi knocked the ball out of the hands of the Dummer goalie and Rimsky tapped the ball into the open net. Bretoi scored the fourth goal on a hard shot from a direct free kick. The fifth goal was scored by Charlie Clark on a fine shot into the upper left hand corner to round out the first half scoring.

Governor Dummer managed to play almost evenly with PA throughout the entire second half as the Blue let up slightly with such a big lead. Midway through the third quarter Governor Dummer scored its only goal resulting from an Andover defensive miscue. PA's final tally came on another goal from Hsiao when he received a pass in front of the goal and proceeded to deke the netminder out of the play before he scored an easy goal.

Gordon Missing

PA played without the services of captain Larry Gordon who was out with a head injury. Despite the loss of Gordon, the offense displayed excellent ability to put the ball into the net, and the forwards coordinating well with the halfbacks.

Green scored twice wiwithin t minutes, and added the winni goal in overtime to hand Andover shocking 3-2 defeat. The dropped the team's record to

Hsiao Tallies Twice

Though each team had numero scoring chances, the score was st 0-0 when the first quarter ende Andover's good passing a hustling play at both ends of t field frustrated the visitors, and t hard work finally paid off in t second quarter. Captain Lawren Gordon, back after a one gar absence, assisted as Tom Hsiao

DATE OF CONTEST: October 5,1974

OPPONENT: Dartmouth Freshmen

WHERE PLAYED: Andover, Ma.

RESULT: Dartmouth Freshmen 3
Andover 2 OT

Saturday, October 5; Andover- Taking a commanding 2-0 lead into the final quarter of the game it appeared that the Andover varsity soccer team would upset the Dartmouth Freshmen, but the credit for the goal. Gordon's hard corner kick bounced off the chest of the Dartmouth goalie, and Hsiao alertly rammed the ball home for the score to give PA a 1-0 lead at the half.

Despite a determined effort by Dartmouth, PA managed to play its best 20 minutes of the young season in the third quarter. The stubborn Andover defense, led by the outstanding effort of fullback Dave Coulthard and the booming goal kicks of Lieif Karlsson, stood off the fast Green forwards. Junior goalie Lee Apgar was rarely tested but handled his crucial chances well. More importantly, Andover controlled action in the middle of the field during the quarter, preventing Dartmouth's intimidating forward line from breaking downfield. Center halfback Wally Row won the crowd's approval with his hustling play and dribbling ability, and when Hsiao converted a penalty kick to put PA ahead 2-0, anticipation of an upset buzzed along the sidelines.

Green Comes Back

From the early moments of the fourth period until the final whistle signalling the end of regulation play, the Dartmouth squad simply outran a tiring Andover team. The Green Freshmen pressured the PA defense and cut the deficit to one when they scored on a perfectly placed penalty kick that beat goalie Apgar to his right and settled into the top corner of the net. The relentless Frosh scored again just five minutes later to tie the game and enter the overtime period with momentum behind it. Dartmouth completed its comeback with only two minutes remaining in the second overtime on a play characteristic of such an exciting game. Dartmouth's left wing launched a sailing cross that carried across the goal mouth to its 5'6" right wing who leaped and headed the ball past PA's freshman netminder for the 3-2 win.

DATE OF CONTEST: October 12,1974

OPPONENT: Worcester Academy

WHERE PLAYED: Andover, Ma.

RESULT: Andover 5
Worcester Academy 0

PA Soccer Overwhelms Worcester, 5-0

Saturday, October 12; Andover- Completely overpowering its opposition throughout the game, the Andover varsity soccer team shutout Worcester Academy, 5-0. Worcester generated so little offense that there were only two shots on the Andover goal in the entire game.

In addition to playing an excellent all-around game, inside David Updike tallied his first goal of the season against Worcester.

photo/Buttrick

Halfback Bill Mulvihill got PA off to a 1-0 lead when his booming shot bounced off a defenseman and made its way into the Worcester goal. Andover held only a one goal advantage after on quarter of play despite numerous scoring opportunities facilitated by weak defensive play on the part of Worcester.

The second quarter was equally productive for PA. The Blue netted its score when Steve Bretoi got possession of the ball deep in Worcester territory on the left side of the field and fired an excellent cross to Tony Helfer. Helfer kicked the ball in mid-air, putting it past the bewildered Worcester netminder. Wally Row and Tom Hsiao provided the spark for the PA offense in the period.

Goalie Taken Out

In the first minutes of action in the third quarter Dan Lynch fed Dave Updike in front of the Worcester goal and the latter bounced the ball into the net to make the score 3-0. Immediately after this score, Worcester changed its goalie, apparently feeling that the starter's lack of control of the ball was causing the defense to be ineffective. The Blue went on to dominate the rest of the period to such an extent that goalie Lee Apgar had to resort to doing calisthenics to stay warm.

PA managed two goals in the fourth period to round out the scoring. Dou Dou Jannah notched the first score on a hard shot into the upper right hand corner with an assist from captain Larry Gordon. Gordon himself tallied moments later, taking advantage of a brilliant setup by Hsiao.

DATE OF CONTEST: October 19,1974

OPPONENT: Northfield-Mt. Hermon

WHERE PLAYED: Northfield Ma.

RESULT: Andover 3
Northfield-Mt. Hermon 1

Soccer Remains Unbeaten In Prep School Competition

sports

Gordon Stars As PA Overcomes MH, 3-1

By DAVID COULTHARD

Saturday, October 19; Northfield, Mass.- Playing an inspired game, the Andover varsity soccer team defeated an excellent Northfield-Mt. Hermon squad, 3-1, for its third win of the season. Three different players scored for the Blue as the previously once beaten Hermies were shocked by the excellence of the PA squad.

Yu Opens Scoring

After losing its first game a week before against a strong Exeter team, Mt. Hermon came out fired up and very cocky. The Hermies' aggressiveness earned them control of the ball in the opening moments of the game, but PA quickly turned the flow around. While Mt. Hermon was having difficulty clearing the ball from its defensive end of the field, halfback Lloyd Yu picked up a loose ball halfway towards mid-field and drilled a shot into the upper left hand corner of the goal for the first tally of the game. Shortly afterwards, Mt. Hermon was awarded a penalty kick, but its center forward shot the ball wide and PA held onto its one goal lead.

Still recovering from Andover's goal, Mt. Hermon finally regrouped and scored on a corner kick when a fullback sneaked into the penalty area unnoticed, and while he was uncovered, pounced on the loose ball and shot it into a vacated goal. The Hermies thought they could win the game at this point, but it didn't take Andover long to score again. Steve Bretoi received a pass on the left wing and outraced the Mt. Hermon back to the goal where he took a hard shot that bounced off the goalie's legs. Victor Mashabela alertly kicked the ball into the empty net for what turned out to be the winning goal.

Andover continued to dominate for the remainder of the first half and finally scored another goal to increase its lead over the Hermies to two goals. Right wing Tony Helfer broke away from the fullback and drew the goalie out of the goal mouth, but his shot went skipping wide of the goal. Bretoi streaked in on a heads-up play and knocked the ball in the net to give PA a commanding 3-1 lead.

Larry Gordon played his best soccer of the season last week as his change to the inside position has led to PA's offensive resurgence. Buttrick photo

No goals were scored in the second half as play evened out. Both teams experienced numerous scoring opportunities, but neither could find the magic to put the ball in the net. When Mt. Hermon employed its style of going for the breakaway, halfback Wally Row and fullback Dave Coulthard were equal to the task, turning back the offensive thrusts. Although he didn't score a goal, inside Larry Gordon was most instrumental in the victory as he constantly harassed the Mt. Hermon halfbacks on defense to help PA control play in the middle of the field.

NON-OFFICAL GAME

DATE OF CONTEST: October 21,1974

OPPONENT: Kimball Union Academy

WHERE PLAYED: Andover, Ma.

RESULT: Andover 4
Kimball Union 2

Updike Nets Winner In Defeat Of KUA

Halfback Wally Row has been a mainstay in the center of the field for the Blue soccer squad.

Buttrick photo

Monday, October 21; Andover- An extremely confident team from Kimball Union Academy traveled to Andover for a Monday game expecting to win, but the PA varsity soccer team knocked KUA from the ranks of the undefeated with a convincing 4-2 victory. Dave Updike's goal late in the third quarter broke a 2-2 tie and proved to be the winning tally as PA went on to take its third game in a row and its fourth without a loss against prep schools.

Janneh Nets Insurance Goal

At the half the score was tied 2-2 and it appeared that it would remain deadlocked since both teams were playing excellent two way soccer. With only four minutes left in the third quarter Updike got off a booming shot outside the penalty box and placed it perfectly into the upper right hand corner of the goal. Having momentum on its side, PA kept the pressure on and finally scored two minutes later when left wing Don Rimsky crossed the ball in front of the goal mouth and reserve forward Doudou Janneh dived and headed the ball just inside the left post for an insurance goal.

Kimball Union had the strong wind at its back in the fourth quarter which gave it a good chance to overcome the two goal deficit. However, PA proceeded to play its best quarter of the season as it totally dominated the tough but down-trodden KUA squad. Kimball Union's aggessive style of play enabled it to get the ball downfield at times, but fullbacks Dave Coulthard and Leif Karlsson played brilliantly, not allowing any clear shots on goalie Lee Apgar. The game ended symbolically when Kimball Union was desparately trying to catch up as Coulthard caught a forward from behind, blocked his shot, forced him to pass back to the halfback, and then stole the ensuing pass before clearing it out of the zone.

Game Tied In First Half

In the first quarter both teams played fairly evenly with Kimball Union gaining a slight advantage due to its aggressiveness in the middle of the field. Tom Hsiao opened the scoring on his patented play when he faked the fullback, went to his right drawing the goalie with him, and kicked the ball into the left side of the net. Kimball Union tied the game moments later on a fine effort by its left inside.

Right Wing Tony Helfer momentarily regained the lead for PA with a score. KUA gained the advantage in the second quarter and controlled the flow of the play with some fine hustle, but managed to come up with only one score off a direct kick.

DATE OF CONTEST: October 23,1974

OPPONENT: St. Paul's School

WHERE PLAYED: Concord, N.H.

RESULT: Andover 2
St. Paul's School 2

Soccer Ties SPS, 2-2, Overwhelms Deerfield

Wednesday, October 23; Concord, N.H. - Playing in its worst game of the season, the Andover varsity soccer team escaped with a 2-2 tie against the St. Paul's School. St. Paul's grabbed a 2-0 lead in the first half while the entire Blue squad was in a state of lethargy.

After its horrendous first half, PA came back and put substantial pressure on St. Paul's in the early going of the third quarter. Backed by numerous outstanding saves by its goalie, St. Pauls managed to hold off the Blue until Tom Hsiao decreased the defecit to one goal as he scored on a penalty kick. The SPS goaltender got a hand on the ball, but Hsiao's kick was too hard to save. The third quarter ended with no further scoring due to some additional fine play on the part of the SPS goalie, who tipped three certain goals over the crossbar as well as robbing Don Rimsky on a diving save of a shot labelled for the far right corner.

Row Ties Score

PA kept the pressure up in the final period, but with an amazing amount of luck, SPS permitted PA in front of the goal and booted a hard shot through a maze of players that bounced off the goalie and into the net. The Deerfield defense, shaken after this goal, became unglued and PA began to dominate play. Right wing Tony Helfer received a pass from Tom Hsiao and tried to cross the ball into the penalty area; however, the cross went on net and the Green goaltender jumped to catch the ball, but he advertently knocked it into the goal to give PA a 2-1 lead.

Apgar Outstanding

Going into the fourth quarter the 2-1 lead looked quite slim with the strong Deerfield squad determined to win. In a fine display of soccer, PA kept a lot of pressure on the Green defense. Deerfield managed only occassional breaks on goal, but could not get off many clear shots as the PA defense tightened up after its first half lapse. When the Green did get good shots, Blue goalie Lee Apgar turned them away. Apgar made an outstanding save on a direct kick that would have tied the game at 2-2.

from scoring. Finally the Blue scored when center-halfback Wally Row tallied on a rising shot from inside the penalty area. Row pounced on a loose ball and neatly deposited a shot in the right hand corner of the net, just inches past the outstretched hands of the SPS goalie. PA had many other scoring chances in the period but the team was continually frustrated throughout the rest of the game and could not connect for any goals.

St. Paul's started hustling right from the opening whistle and took the play right to the PA defense. None of Andover's players seemed fired up as St. Paul's controlled the ball in the middle of the field. The first quarter ended scoreless with neither team getting off any good shots on goal.

Andover's dismal play continued in the second quarter and St. Paul's took advantage to score its first goal as an SPS halfback took an unmolested shot just into the goal. SPS scored again moments later on a PA defensive mixup to wind up Andover's worst half of soccer this season.

DATE OF CONTEST: October 26,1974

OPPONENT: Deerfield

WHERE PLAYED: Andover,Ma.

RESULT: Andover 3
Deerfield 1

Saturday, October 26; Andover - Rallying from a 1-0 first half deficit, the Andover varsity soccer team scored three second half goals to overwhelm highly regarded Deerfield 3-1. The win kept PA undefeated against prep schools and sets up the big battle with Exeter next Wednesday for the New England championship.

Midway through the third quarter Larry Gordon tied the game at 1-1 when he took the ball 10 yards

Halfway through the fou stanza PA increased its lead to 3 giving it some breathing room the remainder of the game. Fullb Dave Coulthard took a free kick the midfield line that went direc to Hsiao, who faked the fullb took a shot at an almost impossi angle, and the goalie batted the b into the goal similarly to the way did on Helfer's goal.

Deerfield Takes Early Lead

Deerfield outhustled PA in the f half as the Blue squad experien another poor half of play. T Green team opened the scoring l in the first quarter when its ins headed the ball past an oncom Apgar. Play evened out more in second quarter as both teams pla excellent two-way soccer in highly emotional contest.

Halfback Bill Mulvihill has been a standout all season for the Blue soc team.

DATE OF CONTEST: October 30,1974

OPPONENT: Harvard Freshmen

WHERE PLAYED: Andover, Ma.

RESULT: Andover 2
Harvard Freshmen 0

Booters Beat Crimson 2-0... ...Lose To Bulldogs 3-2

Soccer Topples Harvard, Falls To Yale

Wednesday, October 30; Andover - In its last home game of the season, the Andover varsity soccer team edged the Harvard Freshmen, 2-0, for its seventh consecutive game without a loss. PA's defense played its finest all-around game of the season, while Steve Bretoi, playing center forward, scored both goals in PA's second win over the Crimson in 16 years.

First Quarter Scoreless

Neither team scored in the first quarter as both squads played excellent defense. Fullbacks Arthur Kell and Dave Coulthard were forced to cover former high school All-American Lee Nelson, and rarely let him get the ball. Their aggressive play, neutralized a dangerous Crimson offensive attack.

Andover started taking the play to Harvard in the second quarter and it paid off. Halfback Bill Mulvihill took a throw deep in Crimson territory and heaved the ball to Bretoi, who fired a shot past the oncoming goalie for a score.

Insurance Goal

Keeping up the pressure, PA tallied another goal midway through the third period. With Harvard forwards playing too far up, Bretoi found himself all alone on a breakaway and easily scored upon the surprised Yardling goalie.

Helped by some outstanding saves by Lee Apgar, the Blue was able to hold off the Crimson in the final quarter. Center halfback Wally Row was superb defensively, controlling play in the middle of the field.

Fullback Dave Coulthard has spearheaded the soccer team's defense all season. Dorsey photo

DATE OF CONTEST:November 2,1974

OPPONENT:Yale Freshmen

WHERE PLAYED: New Haven, Conn.

RESULT:Yale Freshmen 3
Andover 2

Saturday, November 2; New Haven, Conn.- Playing a very consistent ballgame, the Andover varsity soccer team lost to the Yale Freshmen, 3-2. · The PA squad played in spurts and could never muster a strong offensive attack.

Yale controlled the first quarter of play but could not penetrate far enough to connect for a goal. The Bullpups managed several shots, but none were goal-bound as all resulted in Blue goal kicks.

At the start of the second quarter PA seemed to have more motivation. The first Blue goal came as Lloyd Yu tried to cross the ball to his right wing, and the Yale fullback jumped up and stabbed at the ball with his hands. Andover was awarded a penalty kick as the Blue bench roared.

Updike Scores

Dave Updike took the shot and scored to give Andover a 1-0 lead. Five minutes later, the Bullpups retaliated to tie the score at 1-1 at its halfback was left wide open outside the penalty area. Instants after the ensuing kickoff, Larry Gordon beat Yale's fullback and marched in toward the goalie. The netminder made the first move and Gordon alertly pushed the ball past him to give the Blue the lead, 2-1.

The third quarter was carelessly played by both sides. Each team took several shots, but neither side posed a real scoring threat.

PA's downfall occurred in the fourth quarter. The Bullpups penetrated Andover's defense continually but goalie Lee Apgar kept the opposition at bay with some fine saves. Nevertheless, the onrushing Yale squad scored the tying goal midway through the period on a shot that took a funny hop and bounced over Apgar into the right hand corner.

The Bullpups continued the onslaught and scored the winner with two minutes left when the PA defense, caught standing still, let the ball roll around the penalty area and a Yale forward finally kicked it in for an easy goal.

DATE OF CONTEST: Novemeber 6,1974

OPPONENT: Exeter

WHERE PLAYED: Exeter, N.H.

RESULT: Exeter 4
Andover 2

PEA Tops Soccer, 4-2, For NE CA

By DAVID COULTHARD

Wednesday, November 6; Exeter, N.H.- In one of its most frustrating games of the season, the Andover varsity soccer team fell to Exeter 4-2, thereby losing the New England championship which went to the undefeated Red squad. PEA jumped to an early 2-0 lead in the first quarter to stun the Blue, giving Exeter an advantage it never relinquished.

Despite controlling the action, Exeter muffed up defensively and almost allowed PA two or three goals in the opening minutes of play. PA finally got on the scoreboard when highly-touted goalie Franco Scalamandre was fooled on a high spinning shot by Larry Gordon that slid through his hands and into the goal.

Left halfback Lloyd Yu played a steady game in varsity soccer's arch-rival Exeter.

Second Quarter Scoreless

Exeter kept dominating action in the second quarter but could not score as its forwards just missed on many good opportunities. The key to the game at this point was the daring play of the Exeter fullbacks, who were forcing the ball back into PA's half of the field whenever the Blue backs attempted to clear. If the halfbacks tried to loft the ball over the Red fullbacks it would have produced many fast breaks and might have changed the complexion of the game.

Breaking out quickly in the second half, Exeter scored on a corner kick, as a Red forward jumped over some PA backs and drilled a head shot in corner of the net to Exies' lead to 3-1. The

Andover squad despera stay in the game and scoring resulted in the th

Hsiao, Gordon Ro

Tom Hsiao tallied t within one goal of PE still mounted an impre sive attack due to its agg in the middle of the fiel majority of the PA p acting quite timid. Hs tied the game when he ball on the endline an shot which Scalaman deflected with one han goal. Moments later headed the ball perfectly kick, but the 6'4" Scalan for it at the last instant, a tremendous reach, stopp right on the goal line.,

With time running scored again on a pena clinch the victory and 12-0-1 season, while F with a 6-4-2 record.

CROSS COUNTRY

SPORT CROSS COUNTRY

YEAR: FALL ~~XXX~~ 1974

CAPTAIN: Paul J. Suslovic

HOME ADDRESS: Methuen, Mass.

MANAGER: Peter Sellars

HOME ADDRESS: Pittsburgh, Pa.

COACH: Stephen P. Marx

ASST.COACH:

SEASON RECORD

WON 4 TIED 0 LOST 3

SQUAD STATISTICS

NAME AND HOME ADDRESS	HEIGHT	WEIGHT	POSITION	CLASS	YEAR(S) ON SQUAD
Burnham, Robert L. Andover, Mass.	5'9"	145		U	1
Flynn, Harrison F. No.Hollywood, Calif	5'4"	108		S	3
French, Thomas D. Andover, Mass.	5'5"	122		L	1
Gaynor, Edwin S. Andover, Mass.	6'1"	155		S	1
Grange, Mark K. Babylon, N.y.	6'0"	140		S	2
Johnson, Todd W. Nashua, N.H.	6'0"	150		U	1
Kemp, Lawrence G. Omaha, Neb.	5'11"	145		S	1
Labrie, Cannon M. Andover, Mass.	5'9"	150		S	3
Miers, Charles R. Athens, Ohio	5'9"	120		S	1
Mitchell, Paul A. Dobbs Ferry, N.Y.	5'5"	118		J	1
Munro, Robert A. Marblehead, Mass.	5'10"	150		S	2
Murray, Paul E. Birmingham, Ala.	6'3"	160		S	1
Smith, Samuel P. Wolfeboro, N.H.	6'0"	155		S	1
Suslovic, Edward J. Methuen, Mass.	5'8"	120		L	2
Suslovic, Paul J. Methuen, Mass	5'9"	140		S	3

Suslovic Wins Again

Cross-Country Holds Time Trial

In its second preseason time trial the top seven runners on the Andover cross-country team lowered their times an average of 20 seconds. Paul Suslovic, PA's first man, sliced off 13 seconds as he covered the home course in 12:47, a time only a second slower than John Rogerson's (PA '73) second trial clocking. Excluding the Harvard Freshmen, Rogerson went undefeated in duel meet competition and ran a 12:20 on the 2.4 mile Andover course. If Suslovic can be as consistent as he was last year, he should place high, if not first, in every meet.

Miers Takes Second

Charles Miers ran a 13:24 to capture second place as he improved eight seconds, while Cannon Labrie placed third in 13:42. Miers and Labrie could prove to be the key members of the team, as they will have to place in the top six in any meet Andover expects to win.

French Lowers Time

Tom French and Winn Gaynor displayed the most phenomenal improvements: French lowered last week's time by 45 seconds, and his 13:50 clocking is among the best ever recorded by a lower, although it doesn't approach Matt Mangan (PA '74) lower time of 13:17. Gaynor ran a 13:55, a time that constitutes a 35 second drop and temporarily gives him the fifth position. Larry Kemp, suffering from the effects of a recent all-nighter, almost collapsed after placing sixth in 14:02. With enough rest, Kemp should quickly improve hi time and position as the season progresses. Ed Suslovic, a lower, ran an impressive 14:07 to round out the top seven, while Bob Burnham took eighth in 14:19. Mark Grange, a winter track co-captain, obviously out of shape after being injured for two weeks, placed eighth in 14:22.

Overall, this year's team would have defeated the championship 1972 team by one point in the second time trial. Exeter, with five returness, possesses one of its strongest teams in history and will be hard to beat. Andover should win all of its meets against prep school competition but will have trouble against the perennially strong Northeastern and Harvard Freshmen squads.

Suslovic Wins Again

Cross-Country Holds Time Trial

In its second preseason time trial the top seven runners on the Andover cross-country team lowered their times an average of 20 seconds. Paul Suslovic, PA's first man, sliced off 13 seconds as he covered the home course in 12:47, a time only a second slower than John Rogerson's (PA '73) second trial clocking. Excluding the Harvard Freshmen, Rogerson went undefeated in duel meet competition and ran a 12:20 on the 2.4 mile Andover course. If Suslovic can be as consistent as he was last year, he should place high, if not first, in every meet.

Miers Takes Second

Charles Miers ran a 13:24 to capture second place as he improved eight seconds, while Cannon Labrie placed third in 13:42. Miers and Labrie could prove to be the key members of the team, as they will have to place in the top six in any meet Andover expects to win.

French Lowers Time

Tom French and Winn Gaynor displayed the most phenomenal improvements: French lowered last week's time by 45 seconds, and his 13:50 clocking is among the best ever recorded by a lower, although it doesn't approach Matt Mangan (PA '74) lower time of 13:17. Gaynor ran a 13:55, a time that constitutes a 35 second drop and temporarily gives him the fifth position. Larry Kemp, suffering from the effects of a recent all-nighter, almost collapsed after placing sixth in 14:02. With enough rest, Kemp should quickly improve hi time and position as the season progresses. Ed Suslovic, a lower, ran an impressive 14:07 to round out the top seven, while Bob Burnham took eighth in 14:19. Mark Grange, a winter track co-captain, obviously, out of shape after being injured for two weeks, placed eighth in 14:22.

Overall, this year's team would have defeated the championship 1972 team by one point in the second time trial. Exeter, with five returness, possesses one of its strongest teams in history and will be hard to beat. Andover should win all of its meets against prep school competition but will have trouble against the perennially

DATE OF CONTEST:

Wednesday, October 2

OPPONENT:

Governor Dummer Academy

WHERE PLAYED:

There

RESULT:

Andover 20
Governor Dummer 41

Suslovic Leads Cross-country To Victory Over Governor Dummer

Wednesday, October 2; Byfield, Mass.- The Andover varsity cross-country team captured the first two places as it soundly defeated Governor Dummer Academy, 20-41, GDA had only three runners of Andover's caliber, while the remainder of its team placed behind PA's last runner. The race was held on a complicated 2.8 mile course that twisted in two loops around the GDA campus and athletic fields.

Suslovic Wins

Paul Suslovic probably had more trouble finding his way around the course than outrunning the field of 21. He simply took the early lead, and ground out the mileage in a time of 15:22, eleven seconds off the course record.

Cannon Labrie was closely followed by GDA's first man throughout the race, but held on to take second place, finishing eight seconds ahead of the opponent in 15:42. Mark Grange placed fourth in 15:58, as he outkicked GDA's second man by three seconds.

French Clinches Meet

Lower Tom French probably ran harder than anyone else in the race; he dueled the number two GDA runner down the 200-yd. homestretch but lost by about a foot, although his sixth place finish clinched the meet for PA. Winn Gaynor, Sam Smith and Bob Munro, all seniors, captured the next three places for Andover. Gaynor, who placed seventh in 16:08, has he potential to be up with PA's top men. Smith and Munro both ran excellent races, as they beat GDA's third man. Smith took ninth in 16:18, while Munro was tenth in 16:20.

Every member of PA's twelve man squad beat the Dummers' fourth man, as Ed Suslovic, Larry Kemp, Bob Burnham, Todd Johnson, and Harry Flynn copped the next five places in that order. Charles Miers, who ran second in the last time trial, missed the race with strained knee ligaments. The strength of his comeback will greatly affect the overall strength of the team.

The victory against Governor Dummer constitutes cross-country's sixteenth consecutive victory against prep school competition. Huntington was originally scheduled to race in the meet, but apparently the school has dissolved. In addition, the Williston meet will not be run this year, cutting two easy wins of the Blue's record.

DATE OF CONTEST:

Wednesday, October 9

OPPONENT:

Harvard Freshmen

WHERE PLAYED:

Boston

RESULT:

Harvard 17
Andover 41

Cross-country Falls To Harvard

Wednesday, October 9; Boston, Mass.- Despite Paul Suslovic's strong second place finish, the Andover varsity cross-country team was swamped 17-41 by the Harvard Freshmen. After Suslovic, not one Andover runner managed to penetrate the Crimson's depth-laden top seven.

Suslovic Beats Varsity Runners

Suslovic ran the best race of his career, covering the fast Franklin Park course in 11:49, beating some freshmen who thought the race might be nothing more than a good workout. In the race Suslovic defeated four freshmen harriers who have competed on the varsity, including Chris Bickerton, PA'74, the current Andover record holder.

The remainder of the Andover team did not run particularly well, although Charles Miers beat Harvard's non-scoring eighth man, placing ninth in 12:29 and second for Andover. Mark Grange started the race slowly and could not make up enough ground at the end as he took eleventh place in 12:50, while Cannon Labrie fought off a bad cold and placed twelfth in 12:51.

Andover Pack Too Late

The other members of the Blue squad crossed the finish line in rapid succession after Labrie, as Ed Suslovic, Sam Smith, and Win Gaynor took the next three places to round out the scoring seven. Bob Burnham, Bob Munro, Tom French, Todd Johnson, Larry Kemp, Phil Hueber, and Harry Flynn came in after the Harvard team had put on its sweats and began warming down.

Athlete Of The Week

Defeating four varsity runners, Paul Suslovic placed second, recording a superb time of 11:49 on the 2.5 mile Franklin Park Course in Boston.

DATE OF CONTEST:

Wednesday, October 16

OPPONENT:

Northeastern Frashmen

WHERE PLAYED:

Here

RESULT:

Northeastern 25
Andover 30

DATE OF CONTEST:

Saturday, October 19

OPPONENT:

Mount Hermon

WHERE PLAYED:

There

RESULT:

Andover 27
Mount Hermon 32

X-country Falls To Northeastern, Triumphs 27-32 Against MH

Wednesday, October 16; Andover- The Northeastern University Freshmen cross-country team dealt Andover's varsity harriers their second defeat of the season, 25-30. Although the college team lacked depth, the strong 1-2-4 finish by Northeastern's top three runners provided the Frosh with an unsurmountable lead.

Captain Paul Suslovic again led all PA runners with his third place finish, covering the wet course in 12:42. Sticking with the leading Northeastern competitors until reaching the infamous "Heartbreak Hill" a long steep grade near the end of the course in the Sanctuary, Suslovic fell behind and found himself in the third position as two NE runners pulled away.

PA Takes 5th, 6th, 7th

Charles Miers, Mark Grange and Cannon Labrie followed Suslovic with their respective fifth, sixth and seventh place finishes, separated by only ten seconds but from 26 to 36 seconds off Suslovic's pace. PA's last scorer, Win Gaynor, placed ninth with a 13:31 clocking, just three seconds behind NE's eighth place finisher. Lower Ed Suslovic's time of 13:40 was good enough for 12th place, while Tom French, 16 seconds behind Andover's twelfth place man, completed PA's top seven. Sam Smith, Bob Burnham and Bob Munro followed French across the finish line, while Todd Johnson and Larry Kemp trailed Munro.

Saturday, October 19; Northfield, Mass.- Paul Suslovic notched another impressive individual victory as he led the Andover varsity cross-country team to a narrow 27-32 victory over Mt. Hermon. Running on the tough, hilly course that PA coach Steve Marx competed on as a Mt. Hermon student, Suslovic was timed in 13:39, only nine seconds off the course record.

Labrie Takes Fifth

Mt. Hermon runners placed second, third and fourth before Blue runner Cannon Labrie crossed the finish line in the fifth position. Charles Miers and Mark Grange followed Labrie in the sixth and seventh spots, while Win Gaynor scored as PA's fifth man with his eighth place effort. Sam Smith and Bob Burnham turned in important performances, placing tenth and eleventh respectively and displacing, or "bumping back", opposing runners although the two, finishing as the Blue seventh and eighth men, did not score points themselves. Larry Kemp, Tom French, Todd

(continued on page ten)

DATE OF CONTEST:

Wednesday, October 23

OPPONENT:

St, Paul's

WHERE PLAYED:

There

RESULT:

Andover 18
St. Paul's 41

DATE OF CONTEST:

Saturday, October 26

OPPONENT:

Deerfield

WHERE PLAYED:

Here

RESULT:

Andover 25
Deerfield 34

Cross-country Downs St. Paul's, Deerfield

Wednesday, October 23; Concord, N.H. - Clipping 23 seconds off the previous course record, Paul Suslovic led the Andover varsity cross-country team to a 18-41 romp over St. Paul's. Coach Steve Marx treated the meet as a workout, running the team hard the previous day in preparation for the upcoming Exeter and New England prep school competitions.

Fast Course

Team captain Suslovic breezed through the fast course, encountering no major hills, without a real chance to warm up. The race began sooner than expected, not even giving the Blue runners enough time to stretch beforehand. Following Suslovic, PA runners took the second, third and fifth positions. Charlie Miers clinched second place in 13:56, exactly 40 seconds behind the first place Suslovic. Miers' berth was not secure, however, for senior Mark Grange gave him close competition with a 14:01 clocking.

Sam Smith ran his best race of the season and his time of 14:06 earned him fifth place. Win Gaynor, who has recently been running consistently good races, came in seventh but not before being barely outdistanced by an SPS runner. Gaynor covered the course in 14:08. Rounding out the scoring, Bob Munro took ninth place in 14:19 followed closely by lower Ed Suslovic with a time of 14:23.

Pack Finishes

Finishing close together were the rest of the Blue runners: Bob Burnham, Tom French and Larry Kemp. Junior Paul Mitchell promises to be an excellent prospect for PA in future years as to date he has run surprisingly excellent races.

Saturday, October 26; Andover - In its second and final meet of the season on its home course, the Andover varsity cross-country team defeated Deerfield by a score of 25-34. PA was again without the services of its number two man, Cannon Labrie, who would have very likely upped the final score and givin PA a wider victory margin.

Suslovic Wins Again

Again taking first place for the Blue was Captain Paul Suslovic, who is now undefeated in prep school competition. Suslovic ran the course in 12:21, a feat which only two years age would have broken the course record. Deerfield took the next two places and Charlie Miers cames in at 13:05 to take fourth place. Mark Grange was in pursuit as he crossed the finish line in 13:09.

Beginning with senior Bobby Munro, PA runners took the next seven positions, bringing back the memories of the 1973 season's wolf pack. Munro took seventh in 13:20, Sammy Smith was eighth in 13:22 and Win Gaynor ninth in 13:29

Athlete Of The Week

Paul Suslovic destroyed all competition last week as he shattered the St. Paul's course record by 23 seconds and recorded a time of 12:21 on the PA course against Deerfield. His time of 12:21 was the third fastest ever recorded by a PA runner.

Lower Ed Suslovic ran another excellent race, coming across the finish line with a time of 13:31. Bob Burnham came home in 13:36.

Mitchell Sets Junior Record

Junior Paul Mitchell was by far the day's biggest success story. He shattered the old junior record, running the course in a time of 13:37 and finishing twelfth. Tom French was the last of the pack, trailing Mitchell by only two seconds. The difference in time between the seventh PA runner and the 13th was a mere 19 seconds.

DATE OF CONTEST:

Saturday, November 2

OPPONENT:

Exeter

WHERE PLAYED:

There

RESULT:

Exeter 23
Andover 37

Suslovic Places First In Race But PEA Defeats Andover Cross-country, 23-37

Saturday, November 2; Exeter, N.H.- Despite a brilliant performance by Andover varsity cross-country captain Paul Suslovic, who lowered Exeter's course record by 29 seconds, the Blue harriers suffered defeat, 23-37, at the hands of New England's strongest prep school team this year. At the end of the extremely flat course, Suslovic held a commanding 23 second lead over the next Exeter runner, recording a time of 13:24. Taking third place was Exeter captain Sam Winebaum, who, until this meet, had held the course record.

Grange Holds On For Fourth

Following Winebaum, PA runner Mark Grange raced four Exies to the finish. Grange led this pack from about the 2 mile marker and held on for 7/10 of a mile, beating both the fifth and sixth finishing Exeter runners by a mere one second. Two more Exeter runners came in before senior Charlie Miers finished ninth in 14:05, seven seconds behind Grange. By this time it was too late, as Exeter had already clinched the meet.

Sammy Smith, in a valiant effort, came in eleventh, though only fourth for the Blue. His time of 14:17 beat Win Gaynor, PA's next runner, by only a second. In fourteenth place, Bobby Nunro ran the course in 14:30.

Labrie Still Hurt

Cannon Labrie, who has yet to fully recover from a knee injury, finished last. It is hoped that he will fully recover by Saturday, the day of the New England Prep School Interscholastic competition, since he is PA's number two runner and will provide needed strength. In contrast with last year's squad, this year's team shows a lack of depth and an injury to any one member could prove disastrous. The Interschols are to be held on the same Exeter course, which features wide open fields for the majority of the race and few hills.

DATE OF CONTEST:

Saturday, November 9

OPPONENT:

Interschols

WHERE PLAYED:

Exeter

RESULT:

Exeter 34
Andover 69
Mt Hermon 101
Deerfield 132
Taft 140

X-country Places Second In Interschols

Saturday, November 9; Exeter, N.H.- Competing against ten other schools, the Andover varsity cross-country team placed second behind Exeter in the New England Prep School Championships. PA captain Paul Suslovic took first place overall in a field of 70, thus giving him the distinction of being the best prep school runner in New England. Suslovic again broke the Exeter course record which he had set last week, by five seconds, beating the field with a time of 13:19. The Blue harriers compiled a total of 69 points while Exeter received 34.

Miers Takes 13th

Suslovic was followed by Tim Takaro of Mt. Hermon, John Numberg of Deerfield Academy and John Rice of Exeter. After Mark Duprey of Mt. Hermon finished, five consecutive Exeter runners crossed the finish line in a span of four seconds. Split up by a Kent runner from the rest of his pack, the seventh Exeter runner came in two seconds later, racing with PA senior Charles Miers, who was only the second man to come in for the Blue, crossing the finish line with a time of 14:00. In his first year on the varsity squad, Sam Smith placed 15th, running an excellent race. Smith has been a strong performer all season,

Sam Smith capped off his first season of competitive cross-country by taking 15th place in the Interschols held on Exeter's 2.7 mile course. Buttrick photo

consistently improving. Trailing Smith in 17th place for PA was Win Gaynor.

Bobby Munro was timed at 14:29, good enough for 23rd place. Mark Grange, inexplicably suffering a loss of 33 seconds from last week's dual meet time against Exeter, took the 25th spot and was the Blue's sixth man.

Cannon Labrie, who never fully recovered from ligaments he strained in his knee earlier this season, finished as the 54th runner with a time of 15:29.

Mt. Hermon Takes Third Overall

Outdistanced by PA, Mt. Hermon took 3rd place in the meet, compiling 101 points. Deerfield placed 4th with 132 and Taft was close behind with 140. Choate, Kent, Loomis and Hotchkiss followed Taft, while Williston grabbed last place among the Class A prep schools.

The victory gives the Exies domination again among the New England cross-country teams after a brief two year period, ('72-'73) when Andover fielded extraordinary teams to overcome all opposition. This statement does not belittle this year's team because, with the exception of the Exeter contests, it thoroughly destroyed all prep school competition.

Fall Sports Wrap-Up

X-country Star Suslovic Named

Athlete Of The Term

As a result of a poll of The PHILLIPIAN sports board, cross-country runner Paul Suslovic emerged as the Fall Athlete of the Term, marking the fourth consecutive year a cross country runner has received this prestigious honor.

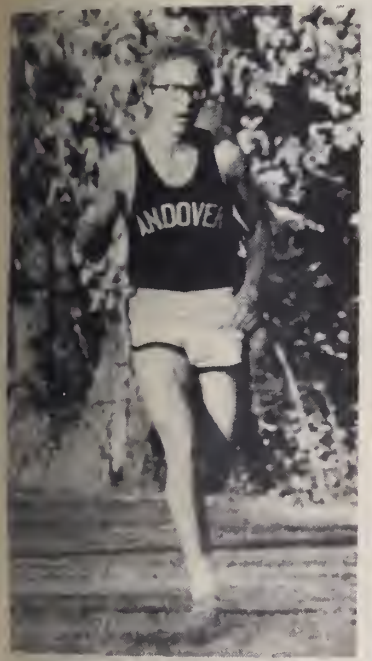

Athlete of the Term Paul Suslovic went unbeaten in prep school cross-country competition while coasting to a big victory in the New England Interschols.

Football player Dan Dilorati was a close runner-up in the balloting, and teammate Tom McGreevy followed in third place.

A three year performer on the varsity, captain Suslovic set several records during the course of the season while completing an undefeated year in prep school competition. During the season, Suslovic shattered course records at St. Paul's and Exeter and came within 11 seconds of breaking two other course marks. Hindered by having only two home meets, he still managed to run a 12:21 on PA's home course, a time only one second behind PA's number two all-time runner, John Rogerson (PA '73).

New England Champ

In the dual meet against Exeter, Suslovic smashed the course record by 29 seconds, and then a week later in the New England Interschols at Exeter led the Blue to a second place finish, winning the race and lowering the course record again by five more seconds. The second place finisher crossed the finish line more than 20 seconds later.

Another three year varsity

VARSITY FALL GOLF

SPORT Varsity Golf

YEAR: Fall 1974

CAPTAIN: Michael J. Aitken

HOME ADDRESS: 9 Southway, Bronxville, N.Y.

MANAGER: —

HOME ADDRESS: —

COACH: S.I.A. Anderson

ASST.COACH: F. H. Harrison

SEASON RECORD

WON 4 TIED 0 LOST 1

SQUAD STATISTICS

NAME AND HOME ADDRESS	HEIGHT	WEIGHT	POSITION	CLASS	YEAR(S) ON SQUAD
Aitken, Michael J.				'76	3
Bentley, Barry L.				'77	1
Berry, Harold J., III				'76	1
Davis, John T.				'76	2
Howard, Laurence B.				'76	3
Katz, Daniel F.				'75	3
Moore, Mitchell T.				'76	3
Rivers, Brian J. H.				'76	2
Wilson, Charles L., II				'75	1

DATE OF CONTEST: Wed., 18 Sept. 1974

OPPONENT: M.I.T. Varsity

WHERE PLAYED: Crystal Springs Golf Club

RESULT: PA lost 3-4

SEPTEMBER 26, 1974

Golfers Fall To MIT, 4—3

Wednesday, september 18; Cambridge, Mass.- The Andover varsity golf team fell to an improved MIT sub-varsity squad, 4-3, in a contest that was not determined until the last players left the green. PA suffered a narrow defeat in its initial match of the season against a team that it shutout last spring.

Altken, Katz, Howard Win

Mike Aitken, captain and number one man, defeated his opponent on the 17th hole, while carding a 77, the best score of the day for the Blue. Number three man Dan Katz downed his MIT counterpart on the final hole with a score of 81. Larry Howard trounced his man 5 and 4 in the number six slot. Andover's fifth and seventh players, Charlie Wilson and Barry Bently, each lost as they fell behind by three holes with only two holes remaining in their varsity debuts. Uppers Brian Rivers and John Davis each lost decisively in the second and fourth positions.

DATE OF CONTEST: Sat., 5 Oct. 1974

OPPONENT: Exeter

WHERE PLAYED: Exeter Country Club

RESULT: PA won 5 ½ – 1 ½

DATE OF CONTEST: Wed., 9 Oct. 1974

OPPONENT: Tabor

WHERE PLAYED: Andover Country Club

RESULT: PA won 7 - 1

DATE OF CONTEST: Sat., 19 Oct. 1974

OPPONENT: Tabor

WHERE PLAYED: Kitlansett Club

RESULT: PA won 11-2

Golfers Top Tabor, 11-2

Saturday, October 19; Marion, Mass.- For the first time ever the Andover varsity golf team defeated Tabor Academy at its home course, Kittansett. Located in Marion, Mass., the 6546 yard course on Buzzard's Bay has been the site of constant frustration for all golfers in the past as Tabor has never been defeated at home in 21 years, but Coach Sam Anderson's linksters finally broke the long string of defeats with a sparkling 11-2 upset victory. Coach Anderson employed some last minute line-up juggling before the match to compensate for similar line fixing by Tabor.

Aitken, Katz Win

Andover's captain and first man Mike Aitken teamed with Dan Katz to take the best ball competition by a 5 and 4 count. Aitken went on to defeat Tabor's top player, Joe Gonsalves, 6 and 5. With very sound bunker play, Aitken turned in a 75 for the day. Katz once again performed his last-minute heroics, triumphing 1-up when he sunk a 30 foot snake on the 17th hole and birdied the 455 yard 18th after wedging to within three feet.

Brian Rivers, PA's number two golfer, played with senior Charles Wilson to take the four-ball competition by a 2 and 1 margin. Rivers posted a 5 and 4 win over his Tabor counterpart while Wilson won 2-up. Third man Mitch Moore paired with Barry Bentley and the two swept the first ten holes. Moore went on to card a 76 as he downed his opponent on the 13th hole. Bentley had similar ease, taking his match by a 8 and 6 score.

John Davis and Hal Berry succumbed to Tabor's Ed Falco and John Talbot 2 and 1. Davis lacked [illegible] putting touch for which he is [illegible]ghly regarded, falling on the next [illegible] hole. Berry, however, holed in [illegible]h putt to win on the final [illegible] Howard, competing in [illegible] solo match of the afternoon, played a solid game and defeated his adversary 4 and 3.

Match Format Helps PA

The three point match format in which one point was awarded for each single match and an additional point given for the better ball only helped PA to further increase the score and improve its season record to 3-1.

DATE OF CONTEST: ~~Exeter~~ Sat., 26 Oct. 1974

OPPONENT: ~~Andover~~ Exeter

WHERE PLAYED: Andover Country Club

RESULT: PA won 7 - 0

PA Golf Shuts Out Exeter

Saturday, October 26; Andover- The Andover varsity golf team completed the final leg of an unbeated prep school season by whitewashing an inept Exeter squad, 7-0. The Blue victory marked the second time in as many matches that PA has blitzed its arch-rival, thus establishing itself as the class of New England prep school golf.

Moore, Rivers Win

Upper Mitch Moore, playing in the top spot for the first time this fall, upended his hapless opponent who had trouble keeping the ball in play, 5 and 4. Brian Rivers, the Blue's third player, won by a respectable 4 and 2 margin to cap a fine personal fall campaign.

Competing in the fourth spot, senior Dan Katz triumphed by a 4 and 3 count, the first time this fall that his match has not been decided until the last hole. Katz astonished his PEA counterpart on the first hole when he lofted a perfect wedge shot into the cup for a birdie three.

Fifth man John Davis had few problems in winning 5 and 4, as he displayed crisp iron play. Rounding out the bottom of the ladder, Barry Bentley and Larry Howard also emerged victorious in their matches.

(continued on page six)

Golf

(continued from page five)

Captain Mike Aitken in the number two spot had to rally from a somewhat self-inflicted three hole deficit after 14 holes of play. Tied with his opponent on the final hole, Aitken responded to the pressure to take the match 1-up and thus complete his PA golfing career.

FOOTBALL

BURNAMAN, P.R.,III
CAMERON, T.W.
CAMPBELL, J.W., IV
CASTLEMAN, P.M.
COLELLA, S.R.
COTTEN, R.J.
DAVIS, G.C.
DeCAMP, M.M.
DiPIETRO, P.,III
DILORATI, D.E.
DOYLE, G.J.
DRAPER, T.C.
ELLIS, W.A.
FITZGERALD, T.M.
FLORENCE, J.O.
FOWKES, R.J.
GARCELON, J.H.
KELEHER, G.F.
LINN, T.H.
McGREEVY, T.I.
McNICOL, P.M.
MURPHY, D.F.
MURZIC, W.J.
NASSAR, S.B.
NEBORAK, M.K.
TRAFTON, J.W.
TYDINGS, M.E.,II
VAUGHAN, T.R.
WHEELER, P.R.
WINER, R.M.
WALLACE, D.C.,MGR.

SOCCER

APGAR, L.S.
BENSLEY, C.B.
BRETOI, S.N.
CLARK, C.H.
COULTHARD, D.A.
FORSYTH, M.K.
GORDON, L.M.
HELFER, A.S.
HSIAO, T.YH
JANNEH, D.D.B.
KARLSSON, L.B.
KELL, A.S.
MASHABELA, V.L.
MULVIHILL, W.K.
RIMSKY, D.H.
ROW, W.A.,III
UPDIKE, D.H.
WAGNER, C.G.,MGR.
YU, L.M.
YUN, W.Y.

CROSS COUNTRY

BURNHAM, R.L.
FRENCH, T.D.
GAYNOR, E.S.
GRANGE, M.K.
KEMP, L.G.
LABRIE, C.M.
MIERS, C.R.
MITCHELL, P.A.
MUNRO, R.A.
SMITH, S.P.
SUSLOVIC, E.J.
SUSLOVIC, P.J.
SELLARS, P.R.,MGR.

FIELD HOCKEY

BARNES, H.B.
BILKEY, L.M.
CLARK,D.G.,MGR.
DANIELS, M.
HARRISON,J.E.
ISBRANDTSEN,A.C.
JEWKES, C.F.
KIMBALL,J.H.
KJELLSTROM,C.B.
LOCKWOOD,R.S.
LORD, P.D.
MIRZA, Z.A.
MLECZKO, S.E.
PARSONS, L.B.
ROCKWELL, N.G.
ROSCOE, E.K.
SCHWERIN, N.M.

GIRLS' SOCCER

EATON, P.J., MGR.
APPEN, C.N.
BALLOU, E.E.
BOZEK, J.L.
CARTIER, V.I.
CLEVELAND, S.E.
CROWLEY, E.E.
ECCLES, I.M.
GATES, S.M.
HELLER, K.L.
NICOLOSI, R.B.
PECK, J.L.
PENNINK, C.B.
REDMAN, E.R.
ROGERS, D.K.
SMITH, S.E.
TAY, W.J.
WELLIN, M.S.

INTERWOVEN LETTER SWEATER AWARDS

JEWKES, CLAIRE F.
NICOLOSI, ROSEMARY B.

LETTER AWARD WINNERS
FALL TERM, 1974

WINTER TERM ATHLETICS

WINTER
SPORTS SCHEDULE
– 1974 - 1975 –

PHILLIPS ACADEMY

Andover, Massachusetts

FRED H. HARRISON, Director

Dept. of Physical Education and Athletics

Tel. (617) 475-3400
EXTENSIONS: 190-191-192

1974 — WINTER SCHEDULE — 1975

SATURDAY, DECEMBER 7
Hockey - Noble & Greenough – away – 2:15
Squash - Harvard University Freshmen – away – 2:00
Swimming - Portland High School – here – 2:00

WEDNESDAY, DECEMBER 11
Hockey - New Hampton School – here – 4:00
J.V. Hockey - New Hampton School J.V.'s – here – 2:00
"B" Squash - Middlesex School – here – 3:00
J.V. Squash - Groton School – here – 3:00
Basketball (G) - Lawrence High School – here – 2:45
J.V. Basketball (G) - Lawrence High JV's – here – A.V.

SATURDAY, DECEMBER 14
Squash - Harvard University J.V.'s – away – 2:00
J.V. Hockey - New Haven Bantams – here – 1:30

WEDNESDAY, DECEMBER 18
Basketball - New Hampton School – here – 2:30
J.V. Basketball - New Hampton J.V.'s – here – 1:30
Hockey - Browne & Nichols School – here – 2:00

WEDNESDAY, JANUARY 8
J.V. Basketball - Chauncey School – here – 3:00
JR. Basketball - Salem, N.H. High School Fr. – away – 3:30
Riflery - Gloucester High School – here – 3:00
Skiing - Belmont Hill (NORDIC) – here – 2:00
J.V. Swimming - Wellesley High School – here – 4:00

FRIDAY, JANUARY 10
Squash - Brooks School – here – P.M.

SATURDAY, JANUARY 11
Basketball - Tabor Academy – away – 7:00
J.V. Basketball - Tabor Academy J.V.'s – away – 5:00
Hockey - Boston College Freshmen – here – 2:00
J.V. Hockey - Brooks School – here – A.V.
Jr. Hockey - Belmont Hill Freshmen – away – 2:00
Skiing - Hanover, N.H. Relays – away – A.M.
Skiing - N.H. Qualifier (SLALOM) – away – 10 a.m.
J.V. Skiing - St. Paul's (Cross Country) – here – 2:00
Squash - Middlesex School – away – 3:00
Swimming - Worcester Academy – away – 3:00
Track - Norwich Free Academy – here – 1:30
Wrestling - Worcester Academy – away – 3:00
Skiing (G) - Hanover Relays – away – a.m.
Squash (G) - Concord Academy – here – 1:30

WEDNESDAY, JANUARY 15
Basketball - New Preparatory School – here – 2:00
Jr. Basketball - Salem, N.H. High School Fr. – here – 3:30
Hockey - Milton Academy – here – 3:30
J.V. Hockey - Milton Academy – away – 2:30
Jr. Hockey - Brooks School – here – 1:30
Riflery - Malden High School – here – 3:00
Skiing - Holderness – (NORDIC) – here – 2:00
J.V. Skiing - Holderness - (SLALOM) – away – 2 p.m.
"B" Squash - Brooks School – away – 2:30
J.V. Swimming - Waltham Boy's Club – here – 3:30
Basketball (G) - Lawrence Academy – here – 2:45
J.V. Basketball (G) - Lawrence Academy JV's – here – A.V.
Squash (G) - Radcliffe College – here – 3:00

SATURDAY, JANUARY 18
Basketball - New Hampton School – away – 2:30
J.V. Basketball - New Hampton School J.V. – away – 1:30
Hockey - Deerfield Academy – here – 7:00
J.V. Hockey - Deerfield Academy JV's – here – 4:00
Jr. Hockey - Deerfield Academy Freshmen – here – 2:30
Skiing - N.H. Qualifiers – away – a.m.
Skiing - KUA – here – 2:00
Squash - Deerfield Academy – here – 2:30
J.V. Squash - Deerfield Academy JV's – here – A.V.
Swimming - Northfield - Mount Hermon – away – 3:00
J.V. Swimming - Northfield - Mount Hermon – away – A.V.
Track - Dartmouth Freshmen – away – 1:00
Wrestling - Chelmsford High School – here – 2:00
JV Wrestling - Chelmsford High School JV's – here – A.V.

WEDNESDAY, JANUARY 22
Basketball - Suffolk Sub-Varsity – here – 2:30
J.V. Basketball - Triton Regional High School – here – 3:30
Jr. Basketball - Lawrence Vocational – away – 3:00
Hockey - Merrimack Freshmen – here – 2:00
J.V. Hockey - New Prep School – away – 1:00
Jr. Hockey - Winchester High Freshmen – here – 4:00
Squash - St. Paul's School – away – 3:00
JV Squash - St. Paul's School - away – 3:00
JV Swimming - Andover High School – here – 7:30
Track - New Britain High School – here – 2:00
Wrestling – Governor Dummer Academy – here – 2:30
J.V. Wrestling - Governor Dummer Acad. JV's - here - A.V.
Basketball (G) - Tyngsboro High School – here – 2:30
JV Basketball (G) - Tyngsboro H.S. - here - A.V.
Skiing (G) - St. Paul's School – away – 2 p.m.
Swimming (G) - Andover High School – here – 7:30

SATURDAY, JANUARY 25
Basketball - Deerfield Academy – here – 3:00
JV Basketball - Deerfield Academy J.V.'s – here – 1:30
Hockey - Yale Freshmen – here – 2:00
Jr. Hockey - Brown Cubs – here – 4:00
Riflery - Tabor Academy – here – 1:30
Skiing - Vermont Jr. Championships – away – a.m.
N.H. Qualifiers – away – a.m.
JV Skiing - KUA Carnival – away – a.m.
Squash - Choate School – away – 2:30
B Squash - Choate School – away – 2:30
Swimming - Lawrenceville/Hotchkiss – away – 2:15
Basketball (G) - Phillips Exeter Academy – here – 2:30
JV Basketball (G) - Phillips Exeter Acad. JV's - here - A.V.
Gymnastics (G) - Northfield - Mount Hermon – away – 2:00
Skiing (G) - E.S.A. X-Country - away – a.m.
Swimming (G) - Northfield - Mount Hermon – away – 2:00

WEDNESDAY, JANUARY 29
Basketball - Exeter – here – 3:00
Jr. Basketball - Lowell High School Freshmen – here – 3:00
Hockey - Charlestown High School – here – 2:00
J.V. Hockey - Winchester High JV's – here – 4:00
Riflery - Dover, N.H. High School – here – 4:00
Skiing - New Hampton (SLALOM) – away – 2:00
J.V. Skiing - Holderness Alpine – away – 1:30
Squash - Phillips Exeter Academy – here – 3:00
"B" Squash - Phillips Exeter Academy – away – 3:00
JV Squash - Phillips Exeter Academy JV's – here – 3:00
Jr. Squash - Middlesex School – away – 2:30
JV Swimming - Cambridge YMCA – here – 4:30
Track - Northeastern Sub-Varsity – here – 2:00
Wrestling - St. Paul's School – away – 3:00
Basketball (G) - Governor Dummer Academy – here – 2:30
JV Basketball (G) - Governor Dummer JV's – here – A.V.
Swimming (G) - Lawrence Y – here – 8:00

FRIDAY, JANUARY 31
Squash - Brooks School – away – p.m.

SATURDAY, FEBRUARY 1
Basketball - Northfield Mount Hermon – here – 4:00
JV Basketball - Northfield Mt. Hermon JV's - here - 2:30
Hockey - Dartmouth Freshmen – away – 3:00
J.V. Hockey - St. Paul's JV's – away – 4:00
Jr. Hockey - Pittsfield Bantam's – here – 1:30
Skiing - Proctor Academy Slalom – away – p.m.
Squash - Milton Academy – away – 2:00
B. Squash - Brooks School – here – 2:15
JV Squash - Milton Academy JV's – away – 3:00
Swimming - Deerfield Academy – here – 2:30
JV Swimming - Deerfield Academy – here – A.V.
Wrestling - Northfield - Mount Hermon – here – 2:00
JV Wrestling - Northfield - Mount Hermon JV's – here – A.V.

WEDNESDAY, FEBRUARY 5
Basketball - Tufts Freshmen – here – 3:15
J.V. Basketball - Exeter J.V.'s – here – 3:00
Hockey - Harvard JV's – here – 3:00
Jr. Hockey - Governor Dummer JV's – away – 2:30
Riflery - Gloucester High School – away – 3:00
Squash - Harvard University JV's – here – 3:00
B Squash - M.I.T. Freshmen – here – 2:00
Swimming - Dartmouth College Freshmen – here – 3:00
Track - Harvard Sub-Varsity – away – 2:30
Wrestling - Tewksbury High School – here – 3:30
Basketball (G) - Bancroft School – away – 2:30
J.V. Basketball (G) - Bancroft School J.V.'s – away – A.V.
Gymnastics (G) - Concord Academy – here – 3:00
Swimming (G) - Andover - North Andover Y – here – 8:00

SATURDAY, FEBRUARY 8
Basketball - Bowdoin Freshmen – away – 4:00
J.V. Basketball - Lowell High J.V.'s – here – 2:00
Hockey - Bowdoin Freshmen – away – 4:00
J.V. Hockey - Archbishop Wms JV's – here – 2:00
Jr. Hockey - Archbishop Wms Fresh. – here – A. JV.
Riflery - Providence Country Day School – away – 2:00
JV Skiing - Vermont Carnival – away – a.m.
Basketball (G) - Northfield - Mount Hermon – away – 2:00
J.V. Basketball (G)-Northfield-Mt. Hermon JV's-away-A.V.
Skiing (G) - Northfield - Mt. Hermon – away – 2:00

WEDNESDAY, FEBRUARY 12
Basketball - Merrimack Freshmen – here – 3:00
Jr. Basketball - Lowell High Freshmen – away – 3:00
Hockey - Phillips Exeter – here – 2:45
J.V. Hockey - Belmont Hill J.V.'s – here – A.V.
Riflery - Malden High School – away – 3:00
Skiing - Harvard Slalom – here – 2:00
Squash - St. Paul's School – here – 3:00
JV Squash - St. Paul's School JV's - here – 3:00
Jr. Squash - Brooks School – here – 1:45
JV Swimming - Boys' Club of Boston – here – 4:00
Track - Boston City High Schools – here – 2:30
Wrestling - Lowell High School – here – 3:00
JV Wrestling - Lowell High School JV's – here – A.V.
Basketball (G) - St. Paul's School – away – 2:30
JV Basketball (G) - St. Paul's School – away – A.V.
Gymnastics (G) - Salem, N.H. High School – here – 3:00
Squash (G) - St. Paul's School – away – 2:30
Swimming (G) - Boston College – here – 3:00

SATURDAY, FEBRUARY 15
Basketball - Deerfield Academy – away – 3:30
J.V. Basketball - Deerfield Academy J.V.'s – away – 2:00
Hockey - St. Paul's – here – 2:30
J.V. Hockey - St. Paul's J.V.'s – here – A.V.
Riflery - Marblehead Youth Marksmen – here – 2:00
Squash - Dartmouth College Freshmen – away – 3:00
Swimming - Williston Academy – away – 3:00
Track - Holy Cross Sub-Varsity – away – 1:30
Wrestling - Tabor Academy – here – 2:00
JV Wrestling - Tabor Academy JV's – here – A.V.
Swimming (G) - Williston - Northampton – away – 3:00

WEDNESDAY, FEBRUARY 19
Basketball - Worcester Academy – here – 3:00
J.V. Basketball - Worcester Academy J.V.'s – here – 3:00
Hockey - Harvard Freshmen – away – 3:30
J.V. Hockey - Lowell High JV's – here – 4:00
Jr. Hockey - Arlington High Freshmen – here – 2:00
Riflery - Lowell Tech. Institute – here – 3:30
Skiing - Tilton (Giant Slalom) – away – 2:00
Squash - Harvard Freshmen – here – 3:00
Jr. Squash - Brooks School – away – 2:30

FRIDAY, FEBRUARY 21
JV Track - Lowell High School – here – 2:00

SATURDAY, FEBRUARY 22
Basketball - Northfield Mount Hermon – away – 3:45
JV Basketball - Northfield Mt. Hermon JV's - away - 2:00
Jr. Basketball - Lawrence Vocational – here – 2:00
Hockey - Arlington High School – here – 2:00
J.V. Hockey - Arlington High School JV's – here – A.V.
Riflery - N.E.I. Tournament – away – a.m.
Skiing - St. Paul's – Slalom – away – 2:30
Squash - N.E.P.S. Matches – away – a.m.
Wrestling - Phillips Exeter Academy – here – 2:30
Swimming (G) - Interscholastics – away – p.m.

WEDNESDAY, FEBRUARY 26
Basketball - M.I.T. Freshmen – away – 3:00
Club Basketball - Teams 1 & 3 vs Exeter – away – 2:45
Teams 2 & 4 vs Exeter – here – 2:15
Club Hockey - Teams 1 & 3 vs Exeter – away – 2:45
Teams 2 & 4 vs Exeter – here – 2:45
B Squash - Phillips Exeter – here – 3:00
JV Squash - Phillips Exeter JV's – away – 3:00
JV Swimming - Phillips Exeter JV's – here – 3:00
Track - Phillips Exeter – away – 2:15
JV Track - Phillips Exeter JV's – away - a.v.
JV Wrestling - Phillips Exeter JV's – away – 2:45
Basketball (G) - Phillips Exeter – away – 2:30
JV Basketball (G) - Phillips Exeter JV's – away – a.v.
Gymnastics (G) - Phillips Exeter – away – 2:30

THURSDAY, FEBRUARY 27
Hockey - Archbishop Williams High School – here – 2:00

FRIDAY, FEBRUARY 28
Skiing - Eastern Juniors – away – a.m.

SATURDAY, MARCH 1
Basketball - Exeter – away – 2:00
JV. Basketball - Exeter JV's – away – A.V.
Hockey - Exeter – away – 7:30
J.V. Hockey - Exeter J.V.'s – away – 4:00
Jr. Hockey - New Haven Bantams – here – 1:45
Squash - Phillips Exeter – away – 3:00
Swimming - N.E.P.S. Meet – away – a.m.
Wrestling - N.E.P.S. Meet – here – a.m.
Squash (G) - Phillips Exeter– away – 2:00

SATURDAY & SUNDAY, MARCH 1 & 2
Skiing - NEPS Championships – away – a.m.

(A.V.) after varsity

GIRLS' BASKETBALL
To Be Elected - Captain
Miss Shirley Ritchie - Coach
Marjorie A. Harrison (Mrs. Fred H.) - Coach

BOYS' BASKETBALL
Brooks J. Klimley - Captain
Mr. Frank F. DiClemente - Coach

GIRLS' GYMNASTICS
Mrs. Patricia Prentice Anderson

HOCKEY
Brian M. Burke - Captain
Mr. Fred H. Harrison - Coach

RIFLERY
Joseph V. Nicolosi - Captain
Dr. A. K. Roehrig - Coach

SKIING
Robert L. Burnham - Captain
Mr. George W. Best - Coach

SQUASH
Anthony R. Sanders - Captain
Mr. Louis J. Hoitsma, Jr. Coach

BOYS' SWIMMING
John B. Kingery - Captain
Mr. John C. McClement - Coach

GIRLS' SWIMMING
Mary Washburn - Captain
Miss Sally Fischbeck - Coach

TRACK
Mark K. Grange - Co-Captain
Paul E. Murray - Co-Captain
Mr. Stephen S. Sorota - Coach

WRESTLING
Anthony Pucillo - Captain
Mr. Nicholas V. Kip - Coach

ANDOVER ATHLETIC ASSOCIATION
Undergraduate Chairperson - Rosemary B. Nicolosi
Undergraduate Secretary - Peter H. Wyman

VARSITY BASKETBALL

SPORT: BASKETBALL

YEAR: 1974-75

CAPTAIN: BROOKS J. KLIMLEY

HOME ADDRESS: CHICAGO, ILLINOIS

MANAGER: NEIL J. ROSENBERG

HOME ADDRESS: 37 CHANDLER RD., ANDOVER, MASS. 01810

COACH: FRANK F. DiCLEMENTE

ASSISTANT COACHES: PAUL KALKSTEIN

SEASON RECORD

WON 4 TIED 0 LOST 12

SQUAD STATISTICS

NAME AND HOME ADDRESS	HEIGHT	WEIGHT	POSITION	CLASS	YEAR AT ANDOVER	YEAR ON SQUAD
Omaha, Nebraska Lawrence G. Kemp	5'11"	145	G	S	3rd	74-75
New York, N.Y. Rod M. McNeil	5'8"	160	G	S	4th	73-74, 74-75
Chicago, Ill. Brooks J. Klimley	6'2"	160	F	S	4th	73-74, 74-75
Wellesley, Mass. Thomas I. McGrane	6'0"	175	G	S	1st	74-75
Middletown, N.J. Robert M. Chapman	5'11"	168	G	U	2nd	74-75
Bronx, N.Y. Julio Sanchez	5'8"	135	G	S	4th	73 74 74-75
Dorchester, Mass. Timothy M. Fitzgerald	6'1"	175	F	S	1st	74-75
Pasadena, Calif. Thomas B. Francis	6'4"	180	C	S	4th	73-74
Wilmington, Delaware Mark K. Schiavetta	6'0"	155	F	U	3rd	74-75
Louisville, Ky. Malcolm M. McGee	6'2"	170	F	S	3rd	74-75
Amherst, Mass. Lowell K. Cannon	6'3"	185	C	S	1st	74-75
Keene, Mass. Philip D. Reed III	5'10"	170	F	U	3rd	74-75

SQUAD STATISTICS

NAME AND HOME ADDRESS	HEIGHT	WEIGHT	POSITION	CLASS	YEAR AT ANDOVER	YEAR ON SQUAD
Lawrence G. Kemp OMAHA, Nebraska	5'11"	145	G	S	3rd	74-75
Paul M. McNicol New York, N.Y.	5'8"	160	G	S	4th	73-74, 74-75
Brooks J. Kimley Chicago Ill.	6'2"	160	F	S	4th	73-74, 74-75
Thomas J. McGreevy Wellesley, Mass.	6'0"	175	G	S	1'st	74-75
Robert M. Chernow Middletown, N.J.	5'11"	168	G	U	2nd	74-75
Julio Sanchez Bronx, N.Y.	5'8"	135	G	S	4th	73-74, 74-75
Timothy M. Fitzgerald Dorchester, Mass.	6'1"	175	F	S	1'st	74-75
Thomas B. Francis Pasadena, Calif.	6'6"	180	C	S	4th	74-75
Mark B. Schlouetz Wilmington, Delaware	6'0"	155	F	U	3rd	74-75
Malcolm M. Decamp Louisville, K.Y.	6'2"	190	F	S	3rd	74-75
[illegible] R. Campion Amherst, Mass.	6'3"	185	C	S	1'st	74-75
[illegible] Di Pietro III Revere, Mass.	5'11"	190	F	U	3rd	74-75

B-ball Defense Excels; Starting Five Talented

Displaying talent at all positions, this year's varsity basketball team is well-equipped to challenge last season's 10-7 record, and should finish coach DiClemente's 38 year coaching span at PA on a highly successful note. Lacking a scorer of Ted O'Grady's ability, the offense will be more balanced. Combined with an improved rebounding corps, the free lance, fast-breaking offense should be the Blue's most effective weapon.

Captain Brooks Klimley returns to the basketball team as the only player who saw a considerable amount of action last year and should be a prime offensive threat.

Klimley Captains Blue

Captain Brooks Klimley returns as a starting forward. The only underclassman to see considerable action on last year's squad, Klimley completed the season with a creditable eight-point a game average. The other two returning lettermen, Julio Sanchez and Paul McNicol, are contending for starting guard jobs.

Post-graduates Russ Campion, Tim Fitzgerald, and Tom McGreevy add speed and rebounding strength and all three will probably be in the starting line-up for the opening game against New Hampton next Wednesday. A center, Campion is a powerful rebounder and a defensive stalwart who led Amherst Regional High School team to a league championship last year and ranked as the school's leading rebounder. Fitzgerald, an All-Boston forward, and McGreevy, a top scorer from Wellesley, combine the speed and quickness necessary to run the offense.

Up from last year's JV team, guard Lloyd Yu and forward Mac DeCamp have also played well in scrimmages, and should prove to be valuable replacements. Tom Francis, a 6'6" center in his first varsity season, has shown potential in both the rebounding and defensive departments, and if he continues to improve, may be of value later in the season. Senior guard Larry Kemp and uppers Mark Schiewetz, Bob Chernow, and Phil DiPietro round

DATE OF CONTEST: 18 December, 1974

OPPONENT: NEW HAMPTON SCHOOL

WHERE PLAYED: ANDOVER, MASS.

RESULT: NEW HAMPTON 84 - ANDOVER 66

Blue B-ball Drops First Three To Hampton, Lowell, Tabor

Wednesday, December 18; Andover- Playing valiently without the services of starting center Russ Campion, the Andover varsity basketball team stayed close for a while but finally fell to a talented New Hampton squad, 84-66, in its season premiere. The hot shooting of forward Brooks Klimley, who scored 28 points, helped keep PA in the game but New Hampton's overpowering forwards dominated play late in the contest.

Fitzgerald Outstanding

Rebounding fairly well in the opening half, PA never allowed New Hampton to run up more than a six point lead. Forward Tim Fitzgerald finished with 20 points and held the hot hand for the Blue in the first two quarters of action. Guard Tom McGreevy also chipped in with some timely first half markers.

New Hampton pulled away in the final half with help from the poor defense displayed by Andover's five. With the exception of captain Klimley, no player on the team could find the range from the outside while the Blue offense failed to penetrate.

Wednesday, January 8; Andover- In a very poor exhibition of basketball, the Andover varsity basketball team fell to Lowell High 88-80. Although the team only had two practices since the Christmas vacation, it was no excuse for the poor play.

Lowell Ices Game

With the score tied 61-61 late in the third quarter Lowell ran off six straight points to take the lead 67-61 at the end of the period. PA still had a chance to recover but Lowell ripped off six points at the outset of the fourth quarter which gave it a commanding 12 point lead that completely demoralized PA. Lowell increased its lead some more until a frantic desperation full court press by PA lowered the losing margin.

Lowell basically won the game at the foul line, hitting on 30 of 43 shots including 11 for 14 in the fourth quarter, while PA shot an atrocious 10 out of 23 for the game. The poor defense employed by Andover allowed the Lowell players to penetrate inside where the Blue forwards found a liking to committing two-shot fouls.

DeCamp Shines

Led by the hot shooting of forwards Brooks Klimley and Tim Fitzgerald, PA trailed by only three points after the first quarter. Klimley, however, got into foul trouble and played very little in the rest of the contest which definitely hurt the Blue. PA closed the gap to one point at the half 42-41 as Mac DeCamp heated up to score eight of his 18 points for the game. Russ Campion tallied eight points in the third quarter to keep PA close.

Fitzgerald led all scorers with 23 points with Campion following 19 markers. DeCamp, making his first varsity start, was a surprise with his 18 point performance.

Saturday, January 11; Marion, Mass.- In its third straight loss, the Andover varsity basketball team fell to a larger and quicker Tabor squad by the score of 91-58. Giving up as many as five inches in the forward positions, PA had little rebounding strength, often allowing Tabor three and four shots at a time, while being limited to one or two.

First Quarter Close

After falling behind by eight points in the first few minutes of play, Andover rallied to within two, 17-15, by the end of the first quarter. The game was never close after that, however, as Tabor built up a 40 point bulge by the middle of the fourth quarter. PA's 23 turnovers and lack of rebounding strength gave Tabor the opportunity to run a devastating fast-break which took control from the second quarter on.

Post grad Tim Fitzgerald is PA's leading scorer, averaging 20.3 points in the basketball team's first three games. photo/Buttrick

Campion, Fitzgerald Standout

In spite of the loss, center Russ Campion and forward Tim Fitzgerald turned in fine performances. The Blue's leading rebounder, Campion tallied 14 points and Fitzgerald led PA's offense with 18 points while showing tremendous hustle as a defensive player and rebounder. The two accounted for 32 of the team's 58 points, and 10 of the team's dismal total of 23 rebounds. Mac DeCamp also played well, contributing 8 points and 5 rebounds.

Klimley Injured

Because of an ankle sprained during a scrimmage, captain Brooks Klimley was unable to play in the game.

DATE OF CONTEST: 8 January, 1975

OPPONENT: LOWELL HIGH SCHOOL

WHERE PLAYED: ANDOVER

RESULT: LOWELL 88 - ANDOVER 80

DATE OF CONTEST: 11 January, 1975

OPPONENT: TABOR ACADEMY

WHERE PLAYED: MARION, MASS.

RESULT: TABOR 93 - ANDOVER 58

DATE OF CONTEST: 15 January, 1975

OPPONENT: New Preparatory School

WHERE PLAYED: Andover

RESULT: Andover 78 - New Prep 68

Blue Cagers Victimize New Prep, 78-68, Fail In 4th Quarter Rally At Hampton

Wednesday, January 15; Andover- Registering its first win of the season, the PA varsity basketball team defeated New Prep 78-68. Although a bit sloppy, the team showed considerable improvement in working towards the victory in its fourth game of the season.

Schiewetz Scores 13

A late surge led by Mark Schiewetz with two key three-point plays put the game out of reach halfway through the fourth quarter. Schiewetz, seeing his first extensive action of the season, finished the game with a strong 13 points. Julio Sanchez added to the last quarter spree with 5 points.

The third quarter saw PA outscore New Prep 25-15 and post a lead it never relinquished. Tim Fitzgerald and Tom McGreevy poured shots in from all angles, scoring 8 points apiece, while Joe Holliday, a big first-half factor for New Prep, experienced a frustrating quarter. The PA defense successfully contained the talented 6' 5" forward to just three buckets, shutting off his drives which had netted him 11 first half free throws. Holliday compiled a total of 29 points for the entire game.

Close First Half

The game was close throughout the first half with the first quarter score standing at 20-19 in PA's favor. Keeping the Blue on top, McGreevy and Fitzgerald combined for 21 of PA's 35 points. Holliday countered with an assortment of outside shots and penetrating drives, equalling that total as he scored 21 of his team's 40 points.

High scorers for the game were McGreevy with 22 points, Fitzgerald with 20 points, and Sanchez who contributed 11 markers.

Saturday, January 18; New Hampton, N. H.- As time ran out in the fourth quarter in its game against New Hampton, the Andover varsity basketball team found itself on the short end of a 96-91 score. Down by 27 points in the third quarter, the Blue had rallied to within three in the final minute of play, lacking only time to complete the tremendous comeback effort.

Blue Rally

In its finest quarter of basketball this season, Andover took control of the game, scoring a season high of 37 points while holding Hampton to only 18 and coming within three points of victory. The rally finally fell short, however, when with less than a minute left in the game, Tom McGreevy made an apparently clean block of a Hampton player's fast-break layup and was called for a foul. The result was that McGreevy, who had already contributed 6 points to the fourth quarter rally, had fouled out, and Hampton, by converting on both free throw attempts, gained the five point margin which it held for the remaining 30 seconds of the game.

First Quarter Disastrous

Throughout the first quarter New Hampton dominated play so completely that besides scoring an overwhelming 30 points, it limited the Blue to an embarrassing total of eight. Once again PA's lack of rebounding strength showed in Hampton's numerous second shots and tip-ins. Nevertheless, Andover managed to regroup in the second period, cutting the deficit to 1 points, 43-24, at the half. The third period saw another 30 poin Hampton explosion, and enterin the final period of play, Andove trailed by an apparently insur mountable 21.

Fitzgerald, DeCamp Lead Blue

Tim Fitzgerald and Mac DeCamp led the Blue rally each tallying 10 points in the fourth quarter, and totaling 26 and 22 points respectively in the game. Russ Campion added 14 points, while Julio Sanchez scored 7, and Paul McNicol 6.

Starting guard Tom McGreevy finally gave Andover's backcourt its needed scoring punch, tossing in a season high 22 points against New Prep and adding 11 Saturday at New Hampton. photo/Hsieh

DATE OF CONTEST: 18 January, 1975

OPPONENT: New Hampton School

WHERE PLAYED: New Hampton, New Hampshire

RESULT: New Hampton 96 - Andover 91

DATE OF CONTEST: 22 January, 1975

OPPONENT: SUFFOLK UNIVERSITY JV

WHERE PLAYED: ANDOVER, MASS.

RESULT: SUFFOLK 100 - ANDOVER 77

Ineffective Offense Spells PA Downfall As Dekemen Fall To Suffolk, Deerfield

Wednesday, January 22; Andover- Dropping its fourth game in five starts, the Andover varsity basketball team fell to the Suffolk sub-varsity squad, 100-77, in one of the Blue's poorest efforts of the season. Unable to effectively penetrate the Suffolk defense, PA was forced to rely on low percentage outside shooting for its points and consequently could not keep pace with the hot-handed Suffolk offense.

Offense Unbalanced

As has been true in several games, the Blue failed to put together a well-balanced scoring attack. Tim Fitzgerald was once again called upon to lead the offense as he scored 24 points, while Russ Campion, who tallied 17, emerged as the only other player to reach double figures. With the offense relying on these two players for more than half of its total scoring, PA gave Suffolk the opportunity to stack its defense and take control of the boards.

Numerous Turnovers

The Blue offense was also plagued by numerous turnovers and poor passing which ruined several fast-breaks and limited PA to considerably fewer shots than Suffolk. Combined with a poor rebounding performance, the turnovers cost the Blue any chance at a comeback effort.

Other scorers for the Blue were Mac DeCamp with nine points, and Tom Francis with six. Larry Kemp and Julio Sanchez added five points a piece, while Mark Schiewetz and Tom McGreevy tallied four and two respectively.

Saturday, January 25; Andover- Trailing by two points at the half, Deerfield rallied to hand the Andover varsity basketball team its fifth defeat, 78-61. After a strong first half, the Blue fell apart in the third and fourth quarters as numerous turnovers and an inept 36 percent foul shooting average curbed the offense.

Third Quarter Disaster

Outscoring the Blue 22-10, Deerfield shocked PA in the third quarter with a full-court press which continually forced poor passes and led to numerous steals. The fourth quarter was little different as the Green built up a 20 point bulge and controlled all aspects of the game. Despite the return of captain Brooks Klimley, the offense remained stagnant and unbalanced, and was completely ineffective in the second half.

Despite the final score, Andover played well in the first two quarters, and held a 32-30 lead at the half. Playing its finest ball since the New Hampton game, the Blue demonstrated staunch defense and good passing which enabled it to keep pace until Deerfield's third quarter burst.

Fitzgerald Leads Blue

Tim Fitzgerald led all scorers with 23 points and played a fine all-around game as he did not commit a single foul. Russ Campion tallied 17. but went a poor 3 for 12 from the foul line, while Mac DeCamp added six points. Brooks Klimley could only manage two points in his first game back, and along with Campion, fouled out late in the contest.

DATE OF CONTEST: 25 JANUARY, 1975

OPPONENT: DEERFIELD ACADEMY

WHERE PLAYED: ANDOVER, MASS.

RESULT: DEERFIELD 78 - ANDOVER 61

DATE OF CONTEST: 29 January, 1975

OPPONENT: PHILLIPS EXETER

WHERE PLAYED: ANDOVER, MASS.

RESULT: EXETER 73 - ANDOVER 68

Athlete Of The Week ***Russ Campion***

Stationed at the forward position for the first time this season, Russ Campion employed the baseline drive to perfection with a superb 25 point 12 rebound effort in PA's heartbreaking loss against Exeter. He went on to score 14 points and lead the team in rebounding in the Blue's win over Mt. Hermon.

Buttrick

Blue Cagers Succumb To PEA, 73-68, Snap Losing Streak In Mt. Hermon Tilt

Hseih

Tim Fitzgerald continues to be PA's leading scorer as he tallied 23 points against Exeter and 25 versus Mt. Hermon.

Wednesday, January 29; Andover- Led by the performance of Russ Campion, the Andover varsity basketball team staged a torrid second half rally but ended up on the short end of the score in a heartbreaking 73-68 loss to Exeter. Placing four men in double figures, Exeter exhibited a balanced scoring attack, an aspect of the game that PA has failed to do all season.

PA Ties Score

With Exeter holding a two point lead, 49-47, after three quarters, each team traded baskets until PA finally tied it at 61-61. Exeter surged ahead momentarily but the Blue, spurred on by the largest crowd of the year, caught up and went ahead for the first time in the game on a Tim Fitzgerald free throw, 65-64. The Red regained the lead seconds later and then, playing calm under pressure, forced PA to commit needless fouls. Post-grad Casey Fitts sank four straight charity tosses to ice the game for Exeter.

Campion, playing forward for the first time this season, single-handedly brought PA back into the game in the third quarter. Wheeling in from the baseline, Campion proved to be unstoppable, scoring almost at will. Campion also drew fouls and converted four 3-point plays in the period. His superb total of 18 points for the quarter actually outscored the entire Exeter team as he played one of the finest quarters by a PA basketball player.

First Quarter Disasterous

Exeter employed a full court press in the first quarter and held the lead at 14-7 by the end of the stanza. Even though PA did something unusual and played good defense, Exeter's press killed the offense. Almost everytime Andover got the ball someone threw it away as the four Blue players without the ball never tried to free themselves from Exeter's close guarding defensive men by utilizing fakes.

In the second quarter PA regained some of its composure and managed to play evenly with the post-grad ladened Red squad. Fitzgerald hit for 10 points to lead the Blue.

For the game, Campion led PA in scoring with 25 points, 22 in the second half, and would have had many more if he had been fed the ball with any frequency in the first half. In the rebound department, Campion paced the squad by pulling down a team season high of 12. Following Campion in scoring were Fitzgerald, who popped for 23 points and Mac DeCamp, who added 14 points to the three man offense.

Saturday, February 1; Andover- Rallying from an eight point halftime deficit, the Andover varsity basketball team captured its second win of the season, defeati Northfield-Mt. Hermon 68-65. Teamwork and good defense highlighted the second-half comeback in which PA forced numerous turnovers and ran a potent fastbreak.

Defense Excels

Trailing 38-30 at the start of the third quarter, the Blue humiliated the Northfield offense throughout the stanza with a newly employed zone defense. Limiting the Hermies to only eight third quarter points, the defense fed the fastbreak with Northfield turnovers so that by the end of the quarter the Blue had gained a three point lead which it held for the remainder of the contest.

Throughout the first two periods, neither team could pass the ball effectively and play was marred by turnovers and sloppy ballhandling. Both offenses sputtered, especially in the first period which ended with a 14-13 Hermie lead. Play improved in the second period but not until the third and fourth quarters did the Blue offense settle down enough to eliminate its turnovers with smar passes and an impressive display o teamwork.

Fitzgerald Paces Blue

Once again Tim Fitzgerald led all scorers, tossing in 25 points while hitting on all seven of his free throw attempts. Russ Campion and Mac DeCamp turned in fine performances as well, tallying 14 and 10 points, respectively. Tom Francis, the team's most improved player, contributed eight, six of those in the decisive fourth quarter.

DATE OF CONTEST:	1 February, 1975
OPPONENT:	NORTHFIELD MOUNT HERMON SCHOOL
WHERE PLAYED:	ANDOVER, MASS.
RESULT:	ANDOVER 68 - MOUNT HERMON 65

DATE OF CONTEST: 5 FEBRUARY, 1975

OPPONENT: TUFTS FRESHMEN

WHERE PLAYED: ANDOVER, MASS.

RESULT: TUFTS 117 - ANDOVER 82

Tufts, Bowdoin Subdue Blue Basketball; Crumbling Defense Plagues Hoopsters

Wednesday, February 5; Andover- In a complete mismatch, the Andover varsity basketball team suffered its eighth loss against two wins to a bigger, faster Tufts freshmen squad. Holding only a nine point lead at the half, Tufts smothered the Blue in the final quarters of play to win by a decisive 117-82 margin.

Poor Second Half

Trailing 52-43, PA was still in the game at the start of the second half. Tufts quickly rectified that situation, however, with an overpowering 33 point explosion in the third quarter and won the game going away. Poor rebounding hurt the Blue once again as Tufts controlled both the offensive and defensive boards.

With a 34 point performance, Tim Fitzgerald led all scorers in the contest and was the mainstay of the Blue offense, accounting for nearly half of PA's total points. Rapidly-improving Tom Francis played his finest game of the season, scoring 16 points while other forwards Russ Campion and Mac DeCamp added 13 and seven points respectively.

Saturday, February 8; Brunswick, Maine- Absorbing its ninth loss of the season, the Andover varsity basketball team fell to the Bowdoin College frosh, 90-79. Playing without the services of several key players, the Blue was at a 16 point disadvantage during the first half which it was unable to make up in the final two quarters of the game.

Campion Excels

Forward Russ Campion turned in one of his finest performances of the season as he was not only the Blue's leading scorer with 26 points but also provided the bulk of PA's rebounding strength. Tim Fitzgerald added 18 points to the losing cause, while Mac DeCamp and Julio Sanchez tossed in 13 and eight points, respectively.

The absence of starting center Tom Francis and guards Paul McNicol and Tom McGreevy hindered both Andover's defense and its scoring power. Francis, who sprained an ankle during a practice session, had performed well in the previous two games and could possibly have been a deciding factor in the game. McNicol, missing because of several injured fingers, and McGreevy have been off and on starters throughout the season and both possess good shots.

DATE OF CONTEST: 8 FEBRUARY, 1975

OPPONENT: BOWDOIN COLLEGE

WHERE PLAYED: BRUNSWICK, MAINE

RESULT: BOWDOIN 90 - ANDOVER 79

DATE OF CONTEST: 12 February, 1975

OPPONENT: MERRIMACK COLLEGE

WHERE PLAYED: ANDOVER, MASS.

RESULT: ANDOVER 84-MERRIMACK 82

Andover Five Tips Merrimack, Suffers 2nd Deerfield Loss, 72-62

By PETER SCHAFF

Wednesday, February 12; Andover- In a see-saw battle which saw the lead change hands five times in the final quarter of play, the Andover varsity basketball team edged the Merrimack College "B" squad, 84-82, to clinch its third victory of the season. Tim Fitzgerald's layup with only four seconds left sealed the win which ended a two game Blue losing streak.

Fourth Quarter Struggle

Although the fourth quarter commenced with PA holding a slim 64-62 lead, Merrimack led by three with just two minutes remaining. A Merrimack technical foul, however, allowed the Blue to deadlock the game at 78. Then, with only four seconds showing on the clock, Tim Fitzgerald insured an Andover victory with a perfect fastbreak layup as he drove through two close-guarding defensive men to put the ball in the hoop.

The game was close throughout and neither team could effectively dominate play. PA led by just four at the close of the first period and by a mere point at the half. Both teams scored freely and by the final quarter the contest had developed into a run and gun affair with many passes going astray as each squad could do little right.

Fitzgerald, Campion Excel

Along with the winning basket Tim Fitzgerald accounted for an overwhelming 35 point total to lead all scorers. Forward Russ Campion backed Fitzgerald with 21 and almost single-handedly kept PA in the game during the second period, tallying nine of the team's 17 points. In his best offensive effort of the season, Julio Sanchez tossed in 10 points to also finish in double figures.

Saturday, February 15; Deerfield, Mass.- Dropping a 72-62 decision, the Andover varsity basketball team failed for the second time this season to defeat Deerfield. The Green led throughout the contest, harassing PA with a tough zone press and capitalizing on numerous Blue turnovers.

Fourth Quarter Rally

Down by 13 points at the start of the final period, Andover came to life with a staunch defense and a potent fastbreak which brought the Blue to within five points with just two minutes remaining. PA lost its momentum, however, when Tim Fitzgerald was called for a technical foul. Deerfield bolstered its lead by forcing Andover to attempt desperate passes and won the game going away.

Dismal First Quarter

A porous defense and a disappointing number of turnovers characterized play for the Blue in the first quarter which closed with Deerfield possessing a 22-11 lead. The defense stiffened up in the second quarter and by the half PA trailed by just seven points.

The starting forward combination of Russ Campion and Mac DeCamp emerged as the top scorers for the Blue, tallying 15 points each. Center Tom Francis and guard Tim Fitzgerald added 14 apiece in one of PA's most balanced scoring efforts of the season. Tom McGreevy's four markers accounted for the only other Andover scoring in the contest.

Guard Tim Fitzgeral pops tor 2 of his 35 points against Merrimack as forward Russ Campion awaits a possible rebound. The guard-forward combination was instrumental in PA's narrow win.

DATE OF CONTEST: 15 February, 1975

OPPONENT: DEERFIELD ACADEMY

WHERE PLAYED: DEERFIELD, MASS.

RESULT: DEERFIELD 72 - ANDOVER 62

DATE OF CONTEST: 22 February, 1975

OPPONENT: NORTHFIELD MOUNT HERMON SCHOOL

WHERE PLAYED: MOUNT HERMON, MASS.

RESULT: MOUNT HERMON 69 - ANDOVER 63

DATE OF CONTEST:	26 February, 1975
OPPONENT:	M.I.T. FRESHMEN
WHERE PLAYED:	CAMBRIDGE, MASS.
RESULT:	ANDOVER 73 - M.I.T. 65

Basketball Embarrasses Red As DiClemente Ends Career

Saturday, March 1; Exeter, N.H.- In Frank DiClemente's final appearance as a coach for PA, the Andover varsity basketball team edged Exeter 62-58, and concluded its lackluster 5-12 season on a winning note. The game was close throughout, and remained undecided until Mark Schiewitz's layup in the final ten seconds sealed the Blue victory which avenged an earlier loss to the Red.

Fourth Quarter Battle

Entering the fourth quarter with a precarious one point lead, the Blue jumped out to a five point advantage within the first two minutes of the period. PA went cold, however, allowing the Red to capitalize on a couple of key turnovers and deadlock the game at 54 with just five minutes remaining. The teams pounded up and down the court for the next four minutes, with Andover gaining a two-point 58 advantage. Finally, with six seconds showing on the clock, Schiewitz scored on perfect fastbreak layup to give PA an surmountable four point lead.

Red Press Ineffective

Employing the same strategy that they had used in the previous encounter with the Blue, Exeter opened the first quarter with a full-court press. In the first contest, the Red press had pressured the Blue, forcing numerous turnovers and giving Exeter overwhelming scoring opportunities. This time Andover was prepared for the press and did not choke under the pressure. Committing less than half the turnovers of the first game, the Blue were often able to burn the press with long passes and fastbreak layups. Although Andover trailed by two at the end of the first quarter, Exeter coach Charles Hamblet made the crucial decision to remove the press, allowing PA to take a four point lead by the half. With neither team able to take control of the boards, the game hung in the balance until the final moments of play.

Fitzgerald, Campion Pace Blue

Tim Fitzgerald and Russ Campion led one of the Blue's most balanced scoring efforts of the season, tallying 16 and 15 points respectively. In one of his best performances, Tom McGreevy marked 11 points and further contributed with timely steals and tough defense.

Tom Francis, putting in one of his finest performances of the season, scored ten points and came up with a strong show of rebounding, superbly exerting his influence as a big man.

DATE OF CONTEST: 1 MARCH, 1975

OPPONENT: PHILLIPS EXETER ACADEMY

WHERE PLAYED: EXETER, NEW HAMPSHIRE

RESULT: ANDOVER 62 - EXETER 58

Sharpshooter TIM FITZGERALD leaps up over two Exeter opponents to haul down a rebound. He pumped in 16 points to lead the Blue attack. RUSS CAMPION, number 25, was the second leading scorer as he hit for 15 points and turned in a solid rebounding performance. Hsieh

VARSITY HOCKEY

SPORT VARSITY HOCKEY

YEAR: 1974-1975

CAPTAIN: BRIAN BURKE

HOME ADDRESS:

MANAGER: E. HUNTER PHILLIPS

HOME ADDRESS: 193 RIDGE ROAD, GROSSE POINTE, MI

COACH: FRED H. HARRISON

ASST. COACH: CHRISTOPHER J. GURRY
ROBERT P. HULBURD

REGULAR
SEASON RECORD

WON 12 TIED 0 LOST 3

SWEDEN TOUR
RECORD

W I L
4 - 1 - 4 / TOTAL - 14 - F - 7

PHILLIPS ACADEMY VARSITY HOCKEY 1974-75

#	Name	Home Town	Class
Goaltenders			
1.	Rosenthal, Greg	St. Louis, Mo.	'75
1.	Skokan, Frank	Bronx, N.Y.	'75
Defensemen			
10.	Bolduc, Don	Waterville, Me.	'76
20.	Cerrone, Mike	Cumberland, R.I.	'76
14.	Florence, John	Princeton, N.J.	'75
2.	Fowkes, Bobby	South Boston, Mass.	'76
3.	Harvey, Winky	Wellesley Hills, Mass.	'75
18.	Martignetti, Ron	Winchester, Mass.	'76
Forwards			
4.	Allsop, Jeff	Mill Neck, N.Y.	'75
16.	Burke, Brian	Newton, Mass.	'75
9.	Dilorati, Dan	South Boston, Mass.	'75
15.	Karlsson, Leif	Providence, R.I.	'76
11.	Haroldson, Dennis	Aspen, Colo.	'76
7.	Murphy, Dennis	Malden, Mass.	'76
17.	Row, Wally	Weston, Mass.	'76
19.	Schofield, Tom	Weston, Mass.	'76
6.	Smith, Sam	Wolfeboro, N. H.	'75
13.	Wheeler, Paul	Chelsea, Mass.	'77

Fred H. Harrison - Head Coach

Christopher J. Curry - Coach

Robert Hulburd - Coach

E. Hunter Phillips '75 - Head Mgr.

Lisa A. Spiegel '76 - Mgr.

John S. Dore - Mgr.

12 Returnees To Bolster Hockey Burke Heads Experienced Squad

The Andover varsity hockey team, led by captain Brian Burke, hopes to improve upon last year's rather mediocre 10-7 mark with twelve returning lettermen and several players moving up from the JV's. The squad has much depth, especially on defense, where five of last year's corps have returned this winter.

Strong Offense

Burke, who led the team in goals last year and had one memorable tally in overtime against Boston College to give the Blue a thrilling 5-4 come from behind victory, will center the first line. Dan Dilorati and Dennis Murphy were high on the individual scoring list and helped the line lead the entire squad in point production last year. The second line will consist of upper Wally Row at center, with Jeff Allsopp and either Leif Karlsson or Tom Schofield on the wings. Allsopp played on the varsity's number one line last year after being brought up from the JV's due to an early season injury to Dave Croasdale. The remaining lines are not yet definite, as coach Fred Harrison plans to cut several players after the squad returns from its trip to Sweden over Christmas vacation. At the moment, post-grad Steve Bretoi, seniors Sam Smith, George Mann, Bob Thorndike, and Charlie Clark, all up from last year's JV squad, as well as lowers Paul Wheeler, brother of Bob Wheeler (PA '73), and Chris Polson will vie for the three spots coach Harrison intends to leave open.

Playing first line, upper Dennis Murphy should be one of the leading scorers on the hockey team this year from his right wing position.

Experienced Defense

This winter's defensive squad is very experienced with five returnees from last year's team. Football co-captain Bob Fowkes, in addition to being one of the best defensemen in New England as a lower last year, was also one of the team's highest scorers. He will be teamed with Mike Cerrone, as coach Harrison is splitting up last year's starting defensive pair of Fowkes and Don Bolduc to provide the team with more balance on defense. Bolduc will be paired with newcomer Ron Martignetti. Seniors John Florence and Winky Harvey will make up the third set of defensemen. Upper Kelly O'Brien is still contending for a defensive position. A broken ankle has kept Steve Colella from skating with the squad so far this year.

The goaltending is the real question mark on the squad this year as new senior Greg Rosenthal and Frank Skokan have been battling for the number one spot. Rosenthal hails from St. Louis, and Skokan played on JV's last year after lettering on varsity as a lower.

DATE OF CONTEST: DECEMBER 11, 1974

OPPONENT: NEW HAMPTON SCHOOL

WHERE PLAYED: SMITH RINK, ANDOVER

RESULT: R.A. - 4
N.H.S. - 1

1 - 0

DATE OF CONTEST: DECEMBER 18, 1974

OPPONENT: BUCKINGHAM-BROWNE AND NICHOLS

WHERE PLAYED: SMITH RINK, ANDOVER

RESULT: P.A. - 6
B&N - 2

2 - 0

Hockey Stops Browne & Nichols, 6-2, BC Sub-Varsity Subdues Pucksters, 8-2

Wednesday, December 18: Andover- Exhibiting fine puck handling and hard checking, the Andover varsity hockey team downed Browne and Nichols, 6-2, in a pre-Sweden encounter. The game seesawed back and forth during the first two periods but in the final period, PA broke the game open. Leading 2-1, the Blue exploded to score four goals to Browne and Nichols' one.

Murphy Scores Shorthanded Goal

Dennis Murphy opened the third period scoring with a shorthanded goal at the five minute mark, Murphy picked up a loose puck in the Andover zone, and showing some fine stick-handling, raced down the ice and fired the puck past the B & N netminder. Browne and Nichols, however, rose to the occasion and twenty-eight seconds later scored its second and final goal to set the score at 3-2.

From that moment on, PA totally dominated the game. Good teamwork and sharp passing gave Andover the edge which it held for the remainder of the game. At 8:23 of the third period, Leif Karlsson scored his first of two goals as he gathered in a pass from Dan Dilorati and shot the puck into the B & N net. Karlsson again bewildered the Browne and Nichols' goalie two minutes later with a blistering shot from inside the blue line. Mike Cerrone closed out the scoring at 11:53 with Steve Bretoi picking up the assist.

First Period Uneventful

The first period saw little scoring as both teams mounted numerous attacks but both goalies played well and made some excellent saves. Murphy scored an unassisted goal in the opening minutes of the period to give PA a 1-0 lead and no further scoring took place for almost one and one-half periods.

Late in the second period, Winky Harvey scored after a long PA offensive attack. The Blue had the puck in the opposing zone for a considerable length of time and fired many shots on goal but all were turned away until Harvey's blast. Browne and Nichols netted its first goal about a minute later as a defenseman stole an errant pass in his own end. Catching the Blue defense offguard, a forward streaked down-ice to record the goal.

Exhibiting hard checking and aggressive play, first line center Dennis Murphy picked up two goals in the hockey team's 6-2 defeat of Browne and Nichols. photo/Buttrick

Saturday, January 11; Andover- Boston College's power play clicked three straight times in a three minute span in the second period to lead the Eagle sub-varsity hockey team to its 8-2 rout of a tired Andover squad. BC turned a close 2-1 game into an easy victory by totally outplaying PA in the second stanza while increasing its lead to 5-1 between the 11:40 and 8:40 marks of the period.

Fowkes Scores Twice

Goalie Greg Rosenthal turned away 17 of 20 shots in the disastrous second period after getting beat by two BC first period blasts. A wrist shot from the left side of Andover's net got BC off to a 1-0 lead after six minutes of play and a slap shot from the right point which trickled through Rosenthal's pads produced a 2-0 BC bulge. Defenseman Bob Fowkes scored the first of his two goals late in the initial period, firing a 35-footer past the Boston College goaltender to keep the score respectable even though BC's good two-way play controlled action.

The Blue power play lacked spark throughout the game and didn't pose any real threat the five times PA was a man up in the second and third periods. The team's return from Sweden two days earlier and the subsequent jet-lag the players experienced wasn't an alibi for the squad's poor play as the physical BC team outskated and hit harder than PA's pucksters.

Fowkes' second goal at 11:38 of the last period was sandwiched between the final two scores the beleagured Rosenthal allowed. Reserve netminder Frank Skokan came on for the final half of the period and gave up the eighth Eagle goal on a shot that found the right corner of the net.

Although first-line center Dennis Murphy spent a considerable amount of time in the penalty box, he played an aggressive, hard-checking game while on the ice. The Blue defense appeared confused, permitting BC to fire 42 shots at Andover's two goaltenders while the PA offense could manage only 29 half-hearted attempts.

Andover Varsity Hockey Team Touring Sweden Over Vacation

As the result of careful and extensive planning by Athletic Director Fred H. Harrison and several concerned parents, the PA varsity hockey team will play in Sweden during the last two weeks of Christmas vacation.

Seven Cities

In their eleven day visit to seven cities, the players will battle out nine games against teams of selected Swedish high-school-age players who are part of the club of hockey as it is played in Sweden.

Fred Harrison

The team includes Fred Rosenthal and Frank Skokan in the goal, defensemen Don Bolduc, Mike Cerrone, Bob Fowkes, John Florence, Winky Allsopp, team captain Brian Burke, Charlie Clark, Dan Dilorati, Leif Karlsson, George Mann, Dennis Murphy, Chris Polson, Wally Row, Tom Schofield, Sam Smith, Bob Thorndike and Paul Wheeler. Also traveling with the team are Steve Colella - who is disabled with a broken leg - and team manager Hunter Phillips. The group will depart from Boston's Logan International Airport on December 26th and will return January 9th after traveling to Stockholm, Borlange, Leskand, Solertalge, Karlstad, and Goteberg in Sweden and London, Oxford, Windsor, and Runnymead in England.

Mr. Harrison noted, "The trip will be a terrific educational experience as well as being filled with exciting hockey games. We will be playing two hours a day but there are a lot more than two hours in a

(continued on page twelve)

THE PHILLIPIAN

Hockey

continued from page one

day and the rest of the time will be spent sight-seeing, etc."

Side Trips

Many side excursions have been planned to visit historic sites in both Engalnd and Sweden. The Sweden Trip Committee even tried to obtain audience with His Majesty King Karl XVI at one of his palaces. Unfortunately, His Majesty will be out of the country at the time.

Three days of the trip will be spent in England exploring the English cities of London, Oxford, Runnymead, and Windsor and the historic sites such as Buckingham Palace and Oxford College.

The possibility of having a P. hockey team go on a European tour was presented by Mr. Harrison at the parents of returning varsity hockey players at a party last spring. Several parents expressed interest in the idea and a Sweden Trip Committee was formed including Mr. Harrison as Chairman and Alfred A. CerroneJr., Sture K. F. Karlsson, Allen E. Polson, and Walter A. Row.

Aside from the 23 team members who are making the journey, several parents will also accompany the team. Faculty members in the entourage include Mr. Harrison, Christopher Gurr (who is alsoassistant sports scheduling officer), and Mary Minard, an instructor in History and the Social Sciences.

DATE OF CONTEST: JANUARY 11, 1975

OPPONENT: BOSTON COLLEGE FROSH

WHERE PLAYED: SMITH RINK, ANDOVER

RESULT: B.C. - 7
P.A. - 2

2-1/4-4-1

PHILLIPS
FALLS TWICE

Upper defenseman Bob Fowkes scored twice on blasts from the point, but the Boston College Freshman scored eight times from assorted places on the ice and took an 8-2 win from Phillips Academy Saturday. Phillips is now 6-5-1, including a 4-4-1 mark on its Christmas trip to Sweden, and will host Milton Academy Wednesday afternoon.

In Saturday basketball, Tabor Academy handed Phillips its third straight loss, 91-58. Tim Fitzgerald (18) and Russ Campion (14) led Phillips scorers. Wednesday Phillips hosts New Prep.

DATE OF CONTEST: JANUARY 15, 1975

OPPONENT: MILTON ACADEMY

WHERE PLAYED: SMITH RINK, ANDOVER

RESULT: P.A. - 9
M.A. - 4 3-1/44-1

Record Now 8-5-1

PA Hockey Trounces Milton Academy 9-4, Downs Deerfield, 6-3

Wednesday, January 15; Andover- After a tough loss to BC, the Andover varsity hockey team rebounded with a 9-4 victory over a weak Milton Academy squad. PA played a sloppy game but controlled play except for a period early in the third stanza when Milton dominated the action.

Karlsson Scores Three In A Row

The Blue entered the third period leading 5-2. Milton scored within the first minute of play and suddenly it appeared as though it might score again when PA was assessed almost five straight minutes in penalties. However, Milton failed to score in this stretch. Moments later, wing Leif Karlsson scored a beautiful goal, with Dan Dilorati and Bob Fowkes assisting. Karlsson tallied again just six seconds later, and he put in another a short while thereafter. Dilorati drew assists on both the second and third goals, and Fowkes on the third. Lower Paul Wheeler added a goal later in the period to give Andover its final nine goal total.

Left wing Dan Dilorati contributed greatly to the offense last week, picking up seven assists and also [illegible]

photo/Buttrick

PA Takes Lead

After spotting Milton an early first period lead, the Blue started playing a consistent, puck-control offense that eventually led to a score by Dilorati on a pass from Fowkes. Less than a minute later, Wally Row scored an unassisted goal as he skated behind the net and jammed the puck inside the post as the Milton goalie was caught napping. Later in the period Dennis Murphy scored on a pass from Winky Harvey to give the Blue a 3-1 advantage after the first period of play.

Karlsson and Murphy each scored in a penalty-ridden second period. A total of nine calls were made, with the Blue receiving five of them.

Karlsson led Andover scorers with four goals, while Dilorati added a goal and five assists to the cause. Fowkes recorded four assists and Murphy scored twice and had one assist.

Saturday, January 18; Andover- Scoring two quick goals in the first minute and a half of play and taking advantage of Deerfield's lack of [illegible] hockey team won for the third time in its last four attempts, defeating the Green 6-3.

Row Nets Game Winner

Wally Row's second period blast was the actual game winner as the Blue center found the twine behind Deerfield goalie Marc McCarthy on a slick deflection of a Dennis Haroldson shot. PA had increased a 2-1 first period advantage to 3-1 early in the following stanza when defenseman Ron Martignetti drilled a Dan Dilorati pass past McCarthy from the right point, but the Green closed the gap to 3-2 before Row's game winner when wing Marshall Campbell jammed a rebound past PA netminder Greg Rosenthal.

Just 25 seconds into the game Andover forward Leif Karlsson put PA out in front with a pretty deflection of a Dennis Murphy shot and then the two switched roles a minute later as Murphy turned a Karlsson drive into a quick 2-0 lead. Deerfield's power play produced the only Green goal of the initial period as defenseman Kevin O'Quinn beat Rosenthal at the 7:08 mark while Murphy served a high-sticking penalty.

Karlsson Scores Twice

Andover's hard checking and solid puck control kept the

continued

Athlete Of The Week

First line right wing Leif Karlsson led the hockey team to victories over Milton and Deerfield last week as he scored six goals and added two assists./ (continued from page six)

less-than-physical Deerfield squad on the defensive for most of the second and third periods, and Karlsson's second score at 0:35 of the final period put the game out of reach. Karlsson deposited a Dilorati drop-pass into the net after Dilorati had started the play with a superb down-ice rush. Deerfield goalie McCarthy, who was peppered by 42 Andover shots on the night and stopped many with quick kick saves, allowed a final PA score when Dilorati netted a shot while Andover was short a man and Murphy picked up an assist, his second point of the night.

Rosenthal turned away all but one of Deerfield's five third period shots, the lone goal coming at the 11:37 mark.

DATE OF CONTEST: JANUARY 18, 1975

OPPONENT: DEERFIELD ACADEMY

WHERE PLAYED: SMITH RINK, ANDOVER

RESULT: P.A. - 6
D.A. - 3

4-1 / 4-4-1

PA icemen roll, cagers are clipped

Phillips Academy earned a hockey-basketball split Saturday as the Big Blue icemen rolled to a 6-3 win over Deerfield while the P.A. cagers saw a mammoth comeback fall just short in a 96-91 loss to New Hampton.

After falling behind by 22 at the end of a quarter, Phillips played New Hampton even before they staged one of the best fourth-quarter comebacks seen in this area.

Trailing 74-53 going into the last period Mac DeCamp and Tim Fitzgerald each scored 10 points and Julio Sanchez tossed in all of his seven as P.A. outscored New Hampton 38-18, before falling.

The closest the Big Blue (1-4) could get in those closing moments was 94-91 as there was just too little time.

Fitzgerald led P.A. with 26 points followed by DeCamp (22), Russ Campion (14), and Tom McGreevy, who is back from an ankle injury, added 11.

For New Hampton, Jim Young had 31, Dave Thomas 24 and Nick Farrelly 23.

The P.A. hockey team ran its record to 8-5-1 as Leif Karlsson scored twice. Single goals went to Dennis Murphy, Dan Dilorati, Wally Row, and Ron Martignetti. Greg Rosenthal played well in the Big Blue goal.

Wednesday, the Phillips hockey team hosts the Merrimack 'B' squad at 2 p.m. while the basketball team hosts the Suffolk 'B' squad.

DATE OF CONTEST: JANUARY 22, 1975

OPPONENT: MERRIMACK COLLEGE
VARSITY "B"

WHERE PLAYED: SMITH RINK, ANDOVER

RESULT: P.A. - 7
M.C. - 4

5-1 / 4-4-1

Yale Game Thrills Crow

Hockey Overpowers Merrimack, Downs Yale Frosh In Overtime

Wednesday, January 22; Andover- Continuing to improve upon its play, the Andover varsity hockey team dumped a good Merrimack College B squad, 7-4. PA exploded with five goals in the final period to break open a close game and seal the victory.

Merrimack Falters

Only two minutes into the third period, second line center Wally Row scored to increase PA's lead to 3-1. Just moments later Leif Karlsson took a pass from Dan Dilorati and deposited the puck in the goal to give the Blue a three goal lead. Merrimack cut the lead to two, but Dennis Murphy returned the favor and scored what proved to be the winning goal with assists to Dilorati and Brian Burke. Another quick goal by Paul Wheeler built up the lead to 6-2 before Merrimack scored two in a row to close the gap. Dilorati finished the scoring with a minute and a half to go in the game.

First Period Close

Both teams played aggressive two-way hockey in the first period resulting in a tie score of 1-1. Burke, playing with the power-play unit in his first appearance since suffering a broken collar bone in the opening game, surprised everyone by scoring the first goal of the game, on a pass from Dennis Murphy. Both goalies turned away shot after shot until a Merrimack forward beat Andover's Greg Rosenthal to tie the count at one apiece.

The game remained exciting in the second period, which was again highlighted by excellent goaltending. Karlsson, however, was able to find the netting as he took advantage of another Merrimack penalty and blasted a shot from the side for the score. Receiving assists on the play were Murphy and Dilorati.

Saturday, January 25; Andover- First line wing Dan Dilorati's hat trick goal at the 4:06 mark of sudden death overtime provided a dramatic finish to a wild game as the Andover varsity hockey team, now 10-5-1 on the season, upset the previously undefeated Yale Freshmen 6-5.

Murphy Ties Game

Dennis Murphy, who displayed some last second heroics himself late in regulation play, fed Dilorati inside the blue line and Dilorati, skating in on Bulldog goalie Rich Kozlak from the left side, fired a quick 15 foot wrist shot off the right post for the winning score. The game would not have gone into overtime if Murphy and Dilorati hadn't combined to electrify the crowd in the frenzied last minute of play.

PA trailed 5-4 entering the final minute of the game but was a man up as Eli player Greg Coyes, one of six hard-hitting Canadians on th Yale squad, looked on from th penalty box. When Paul Wheel replaced Blue netminder Gre Rosenthal, Andover had six skater and a two man advantage and bega to fire away at Kozlak from a angles. Murphy finally jammed h own rebound of a Dilorati sh inside the left post with 12 second showing on the game clock as th crowd went wild. Kozlak could on wish that he had been able t preserve Yale's victory skein b making his 43rd save of the gam instead of allowing his fifth goal

The Dilorati-Murphy combina tion had clicked to put Andover o top after three minutes of thir stanza action as Dilorati flipped backhand shot over the fallin Kozlak's right shoulder. Six minute later Yale center Wayne Feash knotted the score at 4-4 and a sca 2:20 after that Coyes stunn Rosenthal from a sharp angle wh Yale was a man short. It looked li Coyes' tally would stand up until h interference penalty which w Yale's fourteenth of the game.

(continued on page 11)

Buttrick

While Yale's Canadian defenseman Dan Maloney lies dejectedly on the ice, Andover's Don Bolduc, with his stick raised, embraces Dan Dilorati after the latter's sudden-death goal had given PA a stunning 6-5 upset win over the Bulldogs. Blue coach Fred Harrison joins the unbelieving fans in expressing his jubilation as the referee points at Dilorati to indicate that he registered the game-ending score.

DATE OF CONTEST: JANUARY 25, 1975

OPPONENT: YALE FROSH

WHERE PLAYED: SMITH RINK, ANDOVER

RESULT: P.A-6
Y-5 (OT) 6-1 / 4-4-1

Athlete Of The Week — Dan Dilorati

Buttrick

First line left wing Dan Dilorati was instrumental in hockey's wins over Merrimack and Yale, scoring four goals and adding four assists.

(continued from page 10)

Yale Scores First

Yale had wasted no time in showing that its players were here to skate and hit, although not necessarily in that order, as wing Jim Macdonald converted Yale's face-off win into a quick goal after only 15 minutes of play. Three and a half minutes after the score Yale had its first of seven penalties of the period, but it took PA until midway through the stanza to record a power play score. Bob Fowkes blasted his patented 30-footer from the right point past Kozlak and later Dilorati turned a Burke pass into the first of his three goals.

Yale tied the game at 2-2 after a quarter of the second period had elapsed but Fowkes made Andover's power play work again as he swooped in from the right point around the defense and flipped the puck into the net from the left shot. Late in the period Coyes got the first of his two to make it a 3-3 affair going into the third period while Murphy sat in the penalty box.

Murphy gets OT split for Phillips...

It's a darn good thing for the Phillips Academy hockey team that they play 20-minute periods against college freshmen teams. It's also a darn good thing that they've got Dennis Murphy handy.

With 12 seconds left to play Saturday against the Yale Freshmen, Murphy put in his own rebound to bring Phillips into a 5-5 tie. Then, with 4:06 gone in sudden-death overtime, Murphy intercepted a Yale pass in his own end, fed Dan DiLorati breaking out and DiLorati went all the way for the game winner that made Phillips' record 10-5-1 on the season. It was Yale's first loss after seven wins.

Going into the third period it was tied at 3-3 on a goal by DiLorati and two more by Bob Fowkes. DiLorati's second of the day made it 4-3 but Yale came back to tie it at 4-4 and then went ahead with a shorthanded goal midway through the period.

It stayed that way until the final seconds when Phillips went on the powerplay. With 30 seconds left, and a face-off upcoming in the Yale end, Phillips goalie Greg Rosenthal was lifted for an extra skater and it paid off with Murphy's tieing score.

Wednesday afternoon Phillips hosts Charlestown High.

On the basketball court Phillips found loss number five to go with just one win so far, losing to Deerfield, 78-61. Phillips held a two-point halftime lead but fell apart in the third quarter as Deerfield spurted to a 52-42 margin. The fourth quarter was more of the same.

Deerfield shot a lowly 22-for-37 from the foul line, but Phillips was even worse, connecting on just nine of 25 attempts from the line.

Tim Fitzgerald was high for Phillips with 23 points, followed by Russ Campion with 17. Tom Gilfoyle led Deerfield with 14.

Wednesday at 3:00 Phillips will host Exeter.

DATE OF CONTEST: WED., JANUARY 29, 1975

OPPONENT: CHARLESTOWN HIGH SCHOOL

WHERE PLAYED: ANDOVER, MASS,

RESULT: ANDOVER 4 - CHARLESTOWN 2

Phillips skaters 4-2 victor

Dennis Murphy and Dan Dilorati each scored two goals to lift the Phillips Academy hockey team to a 4-2 victory over Charlestown High yesterday at Andover. Meanwhile, the Phillips hoop team had its problems dropping a 73-63 decision to Exeter.

Phillips had to come from behind to topple Charlestown. The Big Blue, now 11-5-1, trailed 2-1 going into the third period.

Murphy, who also had two assists, set up Dilorati's equalizing goal early in the period. Shortly thereafter, Murphy got what proved to be the deciding goal with assists going to Dilorati and Bob Fowkes. Dilorati then added a little frosting to the cake with an insurance goal to wrap it up

Charlestown scored first in the opening period before Murphy went in all alone to tie it. Charlestown then moved ahead with the only goal of the second stanza.

Gary Rosenthal turned in a strong performance in the Phillips net especially in third period.

Phillips is scheduled to play the Dartmouth frosh at Hanover Saturday.

The Phillips cagers, going down to their sixth loss in seven games, trailed at the half ,33-25, and 49-47 after three.

In the final quarter, Phillips, behind Mac DeCamp and Tim Fitzgerald, surged to a 65-64 lead in the fairly late going, but Casey Fitts and Tom Shek fired back to put Exeter back in the lead to stay.

Phillips' Russ Campion was red hot in the third period pouring in 18 of his game-high 25 points. Fitzgerald wound up the day with 23 points and DeCamp 14.

Tom Steyer and Fitts topped Exeter with 16 points apiece, Shek had 13 and Phil Jefferies 10.

Saturday at 4 o'clock, Phillips will host Mt. Hermon.

DATE OF CONTEST: FEBRUARY 1, 1975

OPPONENT: DARTMOUTH FROSH

WHERE PLAYED: DAVIS RINK, HANNOVER, N.H.

RESULT: P.A.-3
D.C.-6

6-2 / 4-4-1

Hockey Tops Charlestown
Dartmouth Dumps Blue

Wednesday, January 29; Andover- Recording its fifth consecutive victory, the Andover varsity hockey team downed Charlestown High School, 4-2. PA scored three times in the third period to break open a tightly played contest.

Dilorati Scores Twice

The Blue was forced to come from behind in the final period after Charlestown tallied just as the buzzer marked the end of the previous stanza. A few minutes into the third period; Dennis Murphy scored to tie the count at 2-2 as Dan Dilorati and Leif Karlsson each were credited with assists. Dilorati tallied the game winner on a power play with less than four minutes remaining in the game. Andover displayed fine puck control until Bob Fowkes and Karlsson set up Dilorati for the score. The first line winger also scored an open net goal in the final seconds of the game to give PA its final margin of victory.

The first period ended in a 1-1 deadlock as each squad played superb defensive hockey. The Blue could score only once because of stellar goaltending on the part of Charlestown's netminder. He faced 16 shots in the first stanza, and only allowed one to slip behind him, that being a Murphy shot, with assists going to Dilorati and defenseman Ron Martignetti.

Saturday, February 1; Hanover, N.H.- The Andover varsity hockey team, plagued by a sturdy Dartmouth frosh defense which held the PA squad to a total of five shots in the second period, fell 6-3 at Dartmouth's Davis Rink. The Green, whose six game record blemished only by a 5-2 loss at the hands of the Harvard frosh consistently broke up the PA attack at the blue line and forced the Andover forwards to several misfires. Greg Rosenthal, who was peppered with 42 shots in the game played well, kicking out 14 and 16 shots in the first two periods.

Murphy Scores

The Blue entered the second period in a 2-2 deadlock, salvaged by a Dennis Murphy tally with but eight seconds left in the first stanza. Taking a pass from linemate Dan Dilorati, Murphy shifted on the befuddled Dartmouth defenseman and skated in unopposed on the goalie, flipping a quick backhander through the netminder's pads. Bob Fowkes also was credited with an assist on the play.

Tom Schofield's goal followed Dartmouth's initial score midway through the opening period. Pete Wheeler hit center Sammy Smith on the right side as PA maneuvered

(continued on page seven)

Dartmouth Beats Hockey

(continued from page six)

the Dartmouth zone. Smith moved in on the Green netminder, drawing him out of the net, and flipped a pass to Schofield who drove the puck into the corner to even up the score at 1-1.

PA lagged in the second period, failing to put many shots on net. Brian Burke came the closest to netting a score when he hit the post on three consecutive shots. Dartmouth put two drives past Rosenthal in the period as a pourous Blue defense allowed 18 shots on the PA netminder.

Late in the third stanza Andover converted on a Ron Martignetti drive that narrowed the margin to 5-3. Martignetti, coming in from the right point, took a pass from Murphy and fired a shot from 35 feet out which ricocheted in off the crossbar. Dilorati received the other assist on the play.

335
B434

DEC 16 1975
61 1649

Bernstein, Edward, 1850-1932
Evolutionary socialism

Sports

Hockey Stuns Harvard JV, Routs Bowdoin Frosh; Dilorati Contributes Hat Trick To 8-7, 9-3 Wins

7 Goal Period

DATE OF CONTEST: FEBRUARY 5, 1975

OPPONENT: HARVARD J.V.

WHERE PLAYED: SMITH RINK, ANDOVER

RESULT: P.A. -9
H -6

7-2 / 4-4-1

Wednesday, February 5; Andover- A seven goal outburst in the third period catapulted the Andover varsity hockey team to a dramatic 8-7 upset win over the Harvard JV's. Harvard, dominating throughout the game, fell apart after taking a 5-1 lead as its goalie made only nine saves while yielding the seven goals. First line left wing Dan Dilorati continued his scoring spree by tallying three goals and assisting on two others.

Harvard increased its 4-1 advantage to four goals only ten seconds into the final stanza and appeared to have the contest wrapped up. Bob Fowkes inauspiciously started the PA rally as he flipped a shot over the sprawled Crimson netminder following a Mike Cerrone shot. Dennis Murphy tallied six seconds after the ensuing face off but Harvard still seemed in command. The shocker that put PA back in the game came just 49 seconds later at 6:46 of the period when Dan Dilorati netted his second goal of the game with assists going to Murphy and Leif Karlsson.

Martignetti Ties Score

Defenseman Ron Martignetti sent the crowd into a frenzy when his slap shot from the point found the nylon and tied the game at 5-5. Karlsson put PA ahead at 12:59 as he finished off a beautiful passing play which saw Dilorati and Murphy receive assists. Two fluke goals kept Andover out in front as Harvard put on the pressure in the final five minutes. Dilorati notched his hat trick when he batted a Crimson defenseman's stick to send the puck off the startled goalie's skate and into the goal. Harvard narrowed the lead to one but Fowkes scored the eventual game winner on a bouncing shot from center ice that slipped past the Harvard netminder as he left the goal crease in an attempt to give Harvard a sixth skater.

Harvard Dominates Opening Period

PA started slowly, spotting Harvard a 2-0 lead after the first period. The Crimson scored first only seconds after a Boone penalty to Fowkes had ended. The second goal came on a similar play less than a half a minute after another Andover penalty had expired. Dilorati put PA on the board early in the second stanza on an unassisted tally, but Harvard scored twice in the next minute and a half to take a 4-1 lead into the explosive third period.

DATE OF CONTEST: FEBRUARY 9, 1975

OPPONENT: BOWDOIN FRESHMEN

WHERE PLAYED: BOWDOIN RINK, BRUNSWICK, ME.

RESULT: PA - 9
B - 3

8-2 / 4-4-1

Saturday, February 8; Brunswick, Me.- The Andover varsity hockey team, sparked by the three goal performance of Dan Dilorati and the two goal effort of Wally Row, annihilated the Bowdoin College freshmen, 9-3. In a game highlighted by outstanding team work on the part of the Blue, PA peppered Bowdoin goalie Reagan with 23 shots in the opening period keeping the pressure on throughou

Hockey Tops College Squads

(continued from page 10)

that beat the Bowdoin goalie cleanly. Despite the nine goals that Reagan allowed, his goaltending was exceptional as was that of PA netminder Greg Rosenthal.

In the second period the Blue kept up its relentless attack, firing 13 shots on the Bowdoin goal. Dan Dilorati opened the scoring in the period at 9:26 with his first goal of three. Jeff Alsop, having just been sprung from the penalty box, dove to deflect in a Dennis Murphy rebound to put the Blue up 6-1. Dilorati then netted his second goal following a crowd-pleasing rush by defenseman Don Bolduc. Bolduc executed a rink long rush which saw him outskate two defensemen and fired a hard shot that the alert Bowdoin netminder kicked out. In the ensuing scuffle in front, Dilorati poked the puck home for his second goal of the afternoon.

Dilorati Turns Trick

With 2:30 remaining to play and PA holding a commanding 7-3 lead, Dilorati completed the hat-trick, banging home a Murphy centering pass. For Dilorati, it was his second hat trick in as many games. Murphy recorded his second assist of the game on the play.

Row rounded out the Blue scoring just 13 seconds later when Leif Karlsson got control of the faceoff following the Dilorati tally. Racing into the opposing zone, Karlsson hit Wheeler with an in-stride pass on the right wing. Wheeler pivoted and sent a pass to Row in front who tipped it in for his second goal of the one-sided contest.

DATE OF CONTEST: FEBRUARY 12, 1975

OPPONENT: PHILLIPS EXETER

WHERE PLAYED: SMITH RINK, ANDOUER

RESULT: DA - 2
PEA - 3 (OT) 8-3/4-4-1

Phillips Andover goalie Greg Rosenthal saves with aid from Bow Fowker against Exeter.

Phillips 3-2 OT loser

"It was a good game," said Phillips Academy assistant Coach Chris Gurry. "Up and down the ice.

"It should have ended up in a tie. But it didn't," he added in a tone of disappointment.

The Phillips-Andover hockey team dropped a 3-2 overtime decison to rival Phillips-Exeter. But the worst part, is that Exeter's overtime goal came 32 seconds before the end of the extra period that would have ended the game in a draw.

"We'll play them again on March first, up there," added Gurry. "We'll see what happens."

Bob Fowkes put Andover on top 1-0, 30 seconds into the game with Dennis Murphy and Dan Dilorati assisting. But Chickie Johnson tied it up for Exeter with just about one minute left in the period.

After a scoreless second period, Dilorati scored from Mike Cerrone and Murphy for a 2-1 Andover lead, but again, it was Johnson who tied things up for Exeter midway through the period.

The clubs then went into a 7:30 overtime and at 6:58 Exeter scored on a scramble in front of Greg Rosenthal who made 31 saves on the day.

Andover is now 13-7-1 including their Scandanavian trip, and 9-3-0 minus the trip.

Harrison Pulls Skaters From Harvard Fr. Game

By AL COLBY

Wednesday, February 19, Cambridge, Mass.- The Andover varsity hockey team surprised both the crowd at Watson Rink and the Harvard Freshman squad when it skated off the ice after the second period and never returned despite a 3-3 score at the time. Coach Ted Harrison's reasoning behind the action was that the roughness of the poorly officiated contest was reaching extremes. An indication of the hostility between the teams is the fact that in the final five minutes of the second period, nine penalties were handed out by the official, including three misconducts.

Players Upset

"Players weren't playing hockey; they were going out there to kill each other," commented defenseman Don Bolduc. Captain Brian Burke summed up the team's overall feeling by supporting Coach Harrison's action, but stated that, 'I would have liked to stay and beat them." Burke also felt that the contest was "one of the worst games I've seen while at Andover." Coach Harrison refused to comment on the affair.

The Blue took an early lead on a score by defenseman Mike Cerione with assists going to Leif Karlsson and Dennis Murphy. Andover went ahead 2-0 later in the stanza when Bob Fowkes and Murphy contributed assists on a tally by Karlsson. However, PA's advantage was soon lost when Harvard scored twice near the end of the period.

The Crimson took the lead early in the second period as the game started taking on the appearance of a farce. Karlsson scored his second goal midway through the period on a pass from Dan Dilorati and thus stepped up the scoring. The contest, getting more and more out of hand, finally prompted Coach Harrison to remove his team.

of the weekend, the Andover and Exeter varsity hockey teams will face each other in a rematch of the Red's 3-2 overtime victory earlier this season at Andover. Despite Exeter's home ice advantage the game should be as much of a battle as the first contest.

Good Records

Each squad has had an exceptional year. PA's record stands at 11-3 on American ice and PEA has built its season mark to 14-6. The Blue also went 4-4-1 on a trip to Sweden over Christmas vacation. Both teams have had several common opponents during their respective seasons; in its opener the Blue downed New Hampton, while the Red fell to the Huskies. Surprisingly New Hampton, the loser, outshot PA, and Exeter, also the loser, dominated its contest with New Hampton.

Whiting Top Red Scorer

Exeter's three forward lines are not as diverse in scoring as PA's and as of late the scoring has been spread evenly between the lines. The first unit of Dave Stymiest, leading scorer Pete Whiting, and post-grad Chris Egizi has been superb. Due to an injury to PG Chic Johnson, the Red second line has been set by coach George Crowe as PA's Dennis Hughes and Pete Tufts, and Steve Dempsey. The third line of Dan Murray, Larry Sparks, and Fred St. Goar have played commendably all season and PEA hopes to use all three units equally throughout the contest. Its defense is based upon the play of four year veteran Franco Scalamandre, the workhorse of the squad. He is paired with Rich Spence on the first line. The other defense unit depends on the recovery of Johnson, as Hughes is usually on that shift with Dave Campisano.

Goalies Equal

Goaltending seems to be equal for the rivals as Andover presents Greg Rosenthal in goal while Canadian Joe Tamas roams the nets for the Red. Both netminders have played brilliantly this year, facing tough college freshmen squads and in several instances winning these contests.

The game marks the 61st annual event in the series started in 1914 and Andover is hoping that it can be the victor despite the away ice disadvantage. This year the teams are evenly matched as is evident from the game between the two earlier this season. In the long line of Andover-Exeter hockey battles, this contest should rank among the classics.

RIFLERY

SPORT RIFLERY

YEAR: '74-'75

CAPTAIN: JOSEPH V. NICOSI

HOME ADDRESS: 54 BIRCH RD. ANDOVER, MASS. 01810

MANAGER:

HOME ADDRESS:

COACH: MR A.K. ROEHRIG

ASST.COACH:

SEASON RECORD

WON 1 TIED 0 LOST 7

DATE OF CONTEST: 8 JAN., 1975

OPPONENT: GLOUCESTER HIGH SCHOOL

WHERE PLAYED: ANDOVER

RESULT: GLOUCESTER 1135
ANDOVER 999

DATE OF CONTEST: 22 Jan, 1975

OPPONENT: MALDEN H.S.

WHERE PLAYED: ANDOVER

RESULT: MALDEN 757
ANDOVER 716

DATE OF CONTEST: 25 Jan., 1975

OPPONENT: TABOR ACADEMY

WHERE PLAYED: ANDOVER

RESULT: TABOR 1367
ANDOVER 1349

DATE OF CONTEST: 29 Jan., 1975

OPPONENT: DOVER H.S.

WHERE PLAYED: IN DOVER

RESULT: ANDOVER 59
DOVER 52

DATE OF CONTEST: 5 Dec., 1975

OPPONENT: GLOUCESTER H.S.

WHERE PLAYED: GLOUCESTER

RESULT: GLOUCESTER 1119
ANDOVER 1078

DATE OF CONTEST: 8 Feb., 1975

OPPONENT: PROVIDENCE COUNTRY DAY

WHERE PLAYED: PROVIDENCE

RESULT: P.C.D. 1092
ANDOVER 1068

DATE OF CONTEST: 12 Feb. 1915

OPPONENT: MALDEN H.S.

WHERE PLAYED: MALDEN

RESULT: MALDEN 864
ANDOVER 759

DATE OF CONTEST: 15 Feb., 1975

OPPONENT: MARBLEHEAD YOUTH MARKSMEN

WHERE PLAYED: ANDOVER

RESULT: M.Y.M. 1056
ANDOVER 1114

DATE OF CONTEST:

OPPONENT:

WHERE PLAYED:

RESULT:

VARSITY SQUASH

SPORT Squash - Varsity

YEAR: 1924-25

CAPTAIN: Anthony R. Sanders

HOME ADDRESS: New York, New York

MANAGER: John W. Evans

HOME ADDRESS: 12 North St., Bedford Hills, N. Y.

COACH: Mr. A. Warren

ASST. COACH: Mr. R. Woolworth

SEASON RECORD

WON_____ TIED_____ LOST_____

SQUAD STATISTICS

NAME AND HOME ADDRESS	HEIGHT	WEIGHT	POSITION	CLASS	YEAR AT ANDOVER	YEAR ON SQUAD
Sanders, Anthony New York, New York	6'0"	160	capt. 1	senior	4	2nd
Fish Jason New York, New York	5'11"	150	2	Upper	3	2nd
Richardson, Hunt New York, New York	6'3¼"	158	3	Lower	2	1st
Wilson, Charles Detroit, Mich.	5'9"	150,32	4	Senior	2	1st
Stolz, Stan Virgin Islands	6'0"	157	5	Senior	4	1st
Rockwell, Brad No. Andover	6'0"	160	6	Upper	3	2nd
Boochever, Sloane Westwood, Mass.	5'11"	168	7	Upper	2	1st
Castleman, Peter Nassau, Bahamas	5'10"	185	8	Senior	3	1st
Hsiao, Tom Roselle Park, N.J.	5'9"	134	9	Senior	1	1st

DATE OF CONTEST: SAT., FEBRUARY 15, 1975

OPPONENT: ST. PAUL'S SCHOOL

WHERE PLAYED: Andover, Mass.

RESULT: ANDOVER 6 - ST. PAUL'S 4

DATE OF CONTEST: February 22, 1975

OPPONENT: Arlington High School

WHERE PLAYED: Andover, Mass.

RESULT: Andover 9 - Arlington 2

DATE OF CONTEST: March 1, 1975

OPPONENT: PHILLIPS EXETER

WHERE PLAYED: EXETER, NEW HAMPSHIRE

RESULT: ANDOVER 4 - EXETER 5

DATE OF CONTEST: Dec. 7, 1974

OPPONENT: Harvard Freshmen

WHERE PLAYED: Harvard

RESULT: Harvard, 6-1

DATE OF CONTEST: 12/11/74

OPPONENT: Andover "B" squash vs. Groton

WHERE PLAYED: Andover

RESULT: Groton, 5-0

DATE OF CONTEST: Dec 14, 1974

OPPONENT: Harvard JV

WHERE PLAYED: Harvard

RESULT: Harvard, 7-0

Harvard Destroys Squash, 7-0; Racketmen Win 3 Of 24 Games

Saturday, December 14; Cambridge, Mass.- Facing extremely quick and powerful opponents, the Andover varsity squash team dropped all seven individual matches to the Harvard JV's and suffered its second loss of the season. The defeat marks the ninth straight time that the Harvard team has downed PA.

Richardson Wins Game

The bottom section of the ladder again fared better than the top half. Hunt Richardson, in the fourth position, played a very tall and rangy opponent and caught him off guard in the first game, winning 15-12. His Crimson opponent, however, settled down after the first game and took the next three by 17-15, 15-8, 15-9 scores. Sixth man Pete Castleman and Stan Stolz, number seven, also managed to go four games. Castleman started quickly by winning the first game 15-12, but he then faltered, losing the next three, 15-7, 15-5, 15-10. Stolz played an extremely quick opponent who captured the two opening games by a 15-9, 16-15 margin, but Stolz staged a comeback and took the third 15-6. However, through speed and experience, his Crimson counterpart emerged victorious in the fourth and final game, 15-11.

Top Three Lose

The top three racketmen all lost in the minimum three games. Captain Tony Sanders, paired against an opponent three years his senior, played well but fell 15-7, 15-9, 15-6. Jason Fish, pitted against Ken Ehrlich, PA '73, also suffered a drubbing, 15-7, 15-8, 15-8. In the third spot, Brad Rockwell succumbed to a veteran opponent 15-12, 15-7, 15-9. Number five ladderman Charlie Wilson also lost in three, 15-10, 15-6, 15-6.

DATE OF CONTEST: 1/8/75

OPPONENT: Belmont Hill

WHERE PLAYED: Andover

RESULT: Belmont Hill, 3-2

Belmont Trips Squash; Racketmen Blank Brooks, Topple Middlesex Five,3-2

Wednesday, January 8; Andover- Competing without the services of number two racketman Jason Fish, the Andover varsity squash team fell to Belmont Hill, 3-2. Once again the bottom section of the ladder proved to be Andover's strength.

Stolz Takes Love Game

Stan Stolz, occupying the fifth position, embarrassed his opponent by winning the second game of his match at love, 15-0. Stolz had control of the play throughout the entire match as the 15-8, 15-0, 15-14 scores indicates. Number three racketman Hunt Richardson was the only other bright spot for the Blue. Richardson split the first two games of his contests winning 15-9, and losing 16-15, but then put his game together and finished off his counterpart 15-9, 15-11.

Belmont Hill proved too strong for PA in the top two positions as both Tony Sanders and Brad Rockwell lost. Sanders' opponent anticipated shots very well and won numerous points with his excellent backhand in his 15-5, 15-9, 15-11 victory. Rockwell and number four man Charlie Wilson each had trouble putting shots away as the two lost by respective 15-7, 15-11, 15-11, and 15-11, 10-15, 16-14, 15-9 scores.

DATE OF CONTEST: 1/9/75

OPPONENT: Brooks School

WHERE PLAYED: Andover

RESULT: Andover, 5-0

Friday, January 10; Andover- The Andover varsity squash team captured its first team victory of the season by demolishing Brooks, 5-0. The PA racketmen played extremely well in all matches, controlling the points in each individual contest.

Sanders Easily Wins Match

Captain Tony Sanders continued to improve throughout his match as the 15-12, 15-9, 15-4 scores indicate. Brooks' top man could not cope with Sanders' powerful drives and deft dropshots. Second ladderman Brad Rockwell encountered some difficulty while losing the opening game of his match 15-11, but he quickly rebounded and overpowered his opponent in the last three games 15-11, 15-4, 15-9.

Hunt Richardson completely outclassed his counterpart in his 15-5, 15-5, 15-4 victory. Richardson craftily mixed up his shots, using drives and drops effectively. Charlie Wilson, playing in the fourth spot, also befuddled his Green opponent with precise rail and cross-court shots. Wilson easily took the match, 15-10, 15-10, 15-9.

Stan Stolz continued to be PA's most consistent player by downing his Brooks opponent 15-8, 15-6, 15-9.

Saturday, January 11; Concord, Mass.- Depth proved to be the key as the Andover varsity squash team subdued Middlesex, 3-2 in its third match of the week. Although PA players succumbed to Middlesex in the top two matches, the bottom three Blue racketmen insured a PA victory.

Third seed Hunt Richardson played his usual overpowering game and came out ahead 15-11, 15-9, 15-6. Richardson's opponent possessed some fine shots but because he was constantly on the run rarely had a chance to use them.

Wilson, Stolz Guarantee Win

Charlie Wilson, in the fourth spot, and Stan Stolz, the number five racketman, guaranteed PA's victory with crushing triumphs. Wilson had his opponent fumbling in the corners trying to retrieve near-perfect drives and played very well in his 15-11, 15-11, 15-11 win. Stolz produced the final and important third win for the Blue with a 15-8, 15-6, 16-14 victory. Stolz maneuvered his opponent around the court with great ease and continually had control of the points.

Tony Sanders and Brad Rockwell, in the first two spots, had difficulty with their quick hard-hitting opponents. Sanders fell 15-3, 15-4, 16-15 and Rockwell lost by 15-11, 18-15, 15-4 scores.

DATE OF CONTEST: 1/10/75

OPPONENT: Middlesex

WHERE PLAYED: Middlesex

RESULT: Andover, 3-2

DATE OF CONTEST: 4/12/75

OPPONENT: St. Paul's School

WHERE PLAYED: St. Paul's

RESULT: Andover, 5-0

DATE OF CONTEST: 1/18/75

OPPONENT: Deerfield

WHERE PLAYED: Andover

RESULT: Deerfield, 4-3

Deerfield Slips By Squash, 4-3

Saturday, January 18; Andover- Facing a tough and experienced Deerfield squad, the Andover varsity squash team fell 4-3. For the first time this season, the top of the ladder proved stronger than the bottom as it accounted for two of the three PA victories and one other very close match.

Sanders, Richardson Win

Tony Sanders downed Deerfield's number one man with relative ease, 15-8, 15-9, 10-15, 15-10. Instrumental in the victory was Sanders' ability to anticipate his counterpart's shots and then put the shots away. Hunt Richardson, in the third spot, did away with his Green opponent, but was forced to the maximum five games, 16-15, 15-16, 11-15, 15-10, 15-8. In the fourth position Brad Rockwell played a very close match as he won the first and third games 15-11 and 15-13, and dropped the second and fourth 15-12, 15-11. In the fifth and final game. Rockwell's Deerfield counterpart showed his quickness as he captured the match in overtime 17-15, which wound up clinching the win for the Green.

Stan Stolz, who before the Deerfield confrontation had lost only one match, won his match 15-11, 15-10, 15-13 to remain the player with the best won-loss record. Number two racketman Jason Fish, who has been sidelined with a sore knee, played in his first match since Christmas vacation and fell 15-8, 18-15, 15-9.

Charlie Wilson in the fifth spot and Sloane Boochever, the number seven ladderman, each faced hard hitting opponents and lost by respective 13-15, 15-12, 15-6, 15-5 and 7-15, 17-15, 15-9, 15-8 scores.

DATE OF CONTEST: 1/22/75

OPPONENT: So Paul's School

WHERE PLAYED:

RESULT: Andover 5-0

Racketmen Topple St. Paul's, Choate

Wednesday, January 22; Concord, N.H.- The Andover varsity squash team demolished an extremely weak St. Paul's squad, 5-0. In the shellacking, PA lost only one game while winning fifteen others.

Jason Fish, playing number two for the Blue, had no trouble defeating his opponent, 15-6, 15-5, 15-2. The SPS player was never in the match as Fish had his usual deadly control working on all his shots. In the third spot, Hunt Richardson easily downed his opponent in the first two games, 15-6, 15-5, but a third game win proved to be a little harder for Richardson. His counterpart began to play with more strength and control but Richardson was up to it and managed to take the final game, 15-10.

Low Laddermen Strong

In fourth position Charlie Wilson dominated his match with forceful drives as is attested to by the 15-8, 15-13, 15-8 score. Brad Rockwell, PA's fifth racketman, also overpowered his fumbling opponent by 15-9, 15-4, 15-8 scores. In the top spot, Tony Sanders managed to take the opening game, 15-10, but he slipped in the second, 10-15. Sanders, however, regained his usual form and captured the last two games, 15-12, 15-5.

Saturday, January 25; Wallingford, Conn.- Competing against a relatively inexperienced squad, the Andover varsity squash team stomped Choate, 6-1. PA failed to win the number one match, but the remaining six racketmen triumphed with relative ease in the minimum of three games.

Richardson Overpowering

Number two racketman Jason Fish had no trouble in downing his opponent 15-8, 15-9, 15-11. Fish played with near perfect accuracy and continually had his counterpart on the run. Hunt Richardson, whose explosive shots were almost too fast to see, absolutely annihilated his opponent, 15-2, 15-4, 15-4. Charlie Wilson's potent, hard-hitting game proved to be effective once more as is shown by his 15-9, 15-9, 15-12 score.

In the fifth position, Stan Stolz continued his winning ways with a 15-9, 15-12, 15-11 victory. Instrumental in Stolz's win were his extremely accurate cross-court shots and his great anticipation. Brad Rockwell, sixth ladderman, continued to improve as his match progressed and the 15-7, 15-5, 15-2 score indicates the effectiveness with which Rockwell played. Sloane Boochever did away with Choate's number seven man, 15-12, 15-12, 15-4, while captain Tony Sanders sustained the only loss for the Blue as he was pitted against a post-grad. Sanders recorded a score of 15-11, 17-16, 15-5.

DATE OF CONTEST: 1/25/75

OPPONENT: Choate School

WHERE PLAYED: Choate

RESULT: Andover 6-1

Racketmen Overwhelm Exeter, Brooks; Milton, Top NE Team, Slips By Squash

Wednesday, January 29; Andover- The Andover varsity squash team capitalized on Exeter's inexperience to trip its arch-rival, 5-2. Although the bottom half of the ladder has proved to be PA's strength in the past, the top section finally provided some needed Blue victories.

Wilson Triumphs

PA's fourth seed, Charlie Wilson, proved to be the strongest player at any position with a 15-6, 15-3, 15-9 victory. Hunt Richardson, in the third spot, used his lob quite effectively to produce a 15-7, 18-14, 14-18, 15-3 win, while Jason Fish, number two, started slowly but picked up towards the end to record a 15-5, 6-15, 4-15, 15-6, 15-8 triumph.

Number six ladderman Brad Rockwell also had trouble at the outset of his match, but in the closing two games played well enough to post a 16-17, 15-11, 11-15, 15-7, 15-7 win. Sloane Boochever, number seven for the Blue, completely dominated his match with overpowering rails and drop-shots as the 15-9, 16-14, 15-11 score indicates. Playing number one for PA, Tony Sanders was pitted against a very quick, hard-hitting opponent and fell, 15-9, 15-10, 15-5. Number five man Stan Stolz played with a jammed thumb but still put up a fight in his 15-14, 17-16, 15-12 loss.

Friday, January 31; North Andover, Mass.- Because of an earlier triumph over the same Brooks squad, the Andover varsity squash team played its number four man in the top spot and still managed to defeat Brooks, 3-2. The idea behind the change in personnel was to make the match closer but it almost cost PA the decision.

After the first four matches had been completed, the score stood at 2-2 with only Tom Hsiao's match remaining. Hsiao, a recent recruit from the senior recreational program, split his first four games, losing the opening two 15-12, 16-13, and taking the third and fourth 15-6, 15-9. Then with the match resting on his final game, Hsiao pulled out a tie-breaking win, 17-15.

In the third spot, Sloane Boochever played very well and, as the 15-8, 15-8, 15-11 score indicates, had the match under control. Pete Castleman, PA's fourth racketman, had a close call in the second game but captured the match 15-7, 18-15, 15-4.

In the top position, Charlie Wilson met a tough opponent and lost 16-15, 15-13, 15-12. Number two seed Stan Stolz also had trouble with his Green counterpart as he was disposed of 15-8, 15-8, 15-11.

Saturday, February 1; Milton, Mass.- Pitted against the strongest squad in New England, the Andover varsity squash team succumbed to Milton Academy, 3-2. Despite the loss, Tony Sanders and Charlie Wilson played their best matches of the season.

Sanders, Wilson Win

Captain Tony Sanders produced by far his best showing of the year as he downed Milton's top man 13-18, 8-15, 15-10, 15-10, 15-9. Sanders used his speed and anticipation to perfection while his opponent became increasingly helpless as the match progressed. In the fourth spot Charlie Wilson also reached his high point of the season. During his 13-15, 15-7, 15-8, 15-8 triumph Wilson mixed his short shots, lobs and drives very effectively and he continually had his counterpart on the run.

PA's second racketman, Jason Fish, had trouble suppressing his opponent's overpowering game and lost, 15-8, 15-9, 11-15, 15-9. Third ladderman Hunt Richardson simply could not cope with his opponent's quickness and ability to cut off shots as he fell 15-12, 15-10, 15-8. In the fifth spot Stan Stolz was still hindered by his sore thumb and gave way 15-13, 15-8, 15-11.

DATE OF CONTEST: 1/29/75

OPPONENT: Exeter

WHERE PLAYED: Andover

RESULT: Andover 5-2

DATE OF CONTEST: 1/31/75

OPPONENT: Brooks School

WHERE PLAYED: Brooks

RESULT: Andover, 3-2

DATE OF CONTEST: 2/1/75

OPPONENT: ~~Bolton~~ milton

WHERE PLAYED: milton

RESULT: milton, 3-2

DATE OF CONTEST: 2/7/75

OPPONENT: Harvard JV

WHERE PLAYED: Andover

RESULT: Harvard, 5-2

Andover Grads Spark Harvard Racketmen Past Blue Squash, 5-2

Friday, February 7; Andover- After suffering a 7-0 drubbing earlier in the season, the Andover varsity squash team surprised the perennially strong Harvard JV squad by taking two of the seven matches. In the Crimson's win two Andover graduates picked up crucial victories.

Rockwell, Boochever Lone Winners

The lone triumphs for the Blue came from the bottom of the ladder. Number six racketman Brad Rockwell had a slight letdown in his third game but came back in the fourth to capture the match, 15-12, 15-7, 15-18, 15-11. In the seventh spot, Sloane Boochever had all his shots working to perfection as the 15-9, 15-12, 15-11 score indicates.

PA's third racketman, Hunt Richardson, had a very close and tough match with Ken Ehrlich, PA '73. The match seesawed back and forth but Ehrlich's experience proved invaluable as he rallied to a 12-15, 12-15, 15-9, 15-13, 15-11 win. Number two seed Jason Fish was also haunted by an Andover graduate, Scott Mead, PA '73, whose quickness and agility rendered Fish helpless, 15-6, 17-18, 15-9, 15-8.

Captain Tony Sanders could not cope with his opponent's power and accuracy as he fell 16-14, 15-6, 15-10. Fourth man Charlie Wilson also found his counterpart overpowering in his 15-9, 15-9, 15-13 loss. In the fifth position, Stan Stolz started quickly by taking the first game 15-7 but as his Crimson opponent became accustomed to the courts, Stolz succumbed in the next three games by a 15-14, 15-8, 15-11 score.

DATE OF CONTEST: 2/12/75

OPPONENT: St. Pauls

WHERE PLAYED: Andover

RESULT: Andover 5-0

sports

Blue Racketmen Overpower St. Paul's, 5-0; Middle Players Pace Win Over Dartmouth

Number two racketman Charlie Wilson earned two hard fought wins last week against St. Paul's top seed and a formidable Dartmouth opponent. Buttrick

Wednesday, February 12; Andover- The Andover varsity squash team coasted to a 5-0 triumph over a fumbling St. Paul's squad. Even though PA did not play its top three racketmen in order to make the match closer than the previous 5-0 drubbing it had administered, SPS only managed to go the maximum of five games in only one match.

Wilson Edges Opponent

Playing in the top spot for PA, Charlie Wilson found his opponent deceivingly quick as the match seesawed back and forth. Wilson, however, edged his counterpart in the final two games to take the match, 12-15, 15-10, 14-17, 15-12, 15-10. In the second position Stan Stolz was forced into overtime in two games but came through in both to win 15-8, 16-13, 16-14. Third seed Brad Rockwell also went into overtime twice in his 16-15, 15-10, 18-14 victory.

Number four racketman Sloane Boochever captured the first game of his match quite easily before encountering some difficulty in the second, losing 15-10. Boochever, however, rebounded to take the match 15-4, 10-15, 15-8, 15-4. Pete Castleman, PA's fifth players, also had trouble in the second game of his 15-5, 14-15, 18-15, 15-9 triumph.

Saturday, February 15; Hanover, N.H.- Playing in its first nine man match in a few years, the Andover varsity squash team downed the Dartmouth Freshmen, 5-4. In all nine matches the Blue racketmen were hampered by the more lively "green diamond" ball which PA discontinued using at the end of last year's season.

Middle Strong

The middle section of the Blue ladder was an important factor in the victory as numbers three, four, and five triumphed. In the third spot Hunt Richardson played very inconsistently but well enough to win 15-8, 11-15, 15-12, 13-15, 15-10. Number four man Charlie Wilson had a slight letdown in the second game before taking his match 15-8, 13-15, 15-5, 15-9. Fifth-seed Stan Stolz collected PA's third win with a 15-9, 16-13, 15-14 victory.

In the eighth position Pete Castleman took a 15-11, 17-15, 17-18, 18-17 decision and ninth racketman Tom Hsiao posted a 15-3, 15-8, 15-8 victory to round out Andover's individual victors.

On the losing side captain Tony Sanders met up with a powerful opponent, losing 15-13, 15-8, 15-8, while second seed Jason Fish started quickly but fizzled 12-15, 15-12, 18-17, 15-12. Brad Rockwell in the sixth spot and Sloane Boochever, number seven, both could not get untracked as they lost by respective 11-15, 18-14, 16-15, 15-10, and 15-11, 15-13, 18-17 scores.

DATE OF CONTEST: 2/15/75

OPPONENT: Dartmouth Freshmen

WHERE PLAYED: Dartmouth

RESULT: Andover 5-4

DATE OF CONTEST: 2/19/75

OPPONENT: Harvard Frosh

WHERE PLAYED: Andover

RESULT: Harvard, 5-4

VARSITY WRESTLING

REPORT INCOMPLETE

VARSITY INDOOR TRACK

DATE OF CONTEST: Saturday, January 11th

OPPONENT: Norwich Free Academy

WHERE PLAYED: Andover, Mass.

RESULT: Andover varsity track team fell to Norwich Free Academy 52-43

Norwich Defeats Andover Track, 52-43

With a winning time of 5.6 seconds, Andover's leading sprinter Joe Salvo breaks the tape with Rob Howe close behind in second place in the 50-yard dash. In addition to their fine performances in the 50, Salvo and Howe ran legs on PA's winning relay team.

photo/Hsieh

Saturday, January 11; Andover- Capturing firsts in only three events, the Andover varsity track team fell 52-43 to Norwich Free Academy in its opening meet of the season. After the field events and sprints, PA held the lead 24-21, but PA's normally strong distance crew faltered, failing to win any events.

Salvo, Wall Place First

In the most impressive performance of the day, Joe Salvo ran the 50-yard dash in 5.6 with Rob Howe right behind also at 5.6 to notch the first and second spots. Clearing 5 feet 8 inches, Fred Wall captured first place in the high jump while Kirk McDowell took second with a 5' 6" leap. Co-captain Paul Murray finished a close second in the 45-yard high hurdles. The Blue relay team of Rich Wilburn, Howe, Salvo and Murray clocked a time of 3:44.6 beating Norwich to close the gap in the final score to 52-43.

In the distances, Cannon Labrie clocked a 10:26 in the two-mile to place third, right after taking second in the mile. Third place in the mile went to Winn Gaynor who finished right behind Labrie. In the 1000, co-captain Mark Grange blew the lead he held the whole way and was beaten out by a Norwich runner at the tape, finishing with a time of 2:28.2. David Hostelter took a second place for the Blue in the 600.

Murray Third In Jump

In the field events, Murray long jumped 19 feet 2 inches to place third behind Norwich's jumps of 19' 11", and 19' 3½". Putting the shot 39 feet 11 inches and 39' 1½", Tim Draper and Philip Stokes picked up second and third spots. Clearing 10 feet to match Norwich's number one man, Jamie Young took a second in the pole vault as a result of more misses at lower heights.

DATE OF CONTEST: Saturday, January 18th

OPPONENT: Dartmouth Junior Varsity

WHERE PLAYED: Dartmouth, New Hampshire

RESULT: Andover Varsity fell to Dartmouth J.V. Squad 59-54

Dartmouth Edges Track, 59-54; PA Graduates Haunt Squad

Saturday, January 18; Dartmouth, N.H.- Despite many strong individual performances, the Andover varsity track team fell to the Dartmouth JV squad, 59-54, in its second meet of the season. After a sweep of the 60-yard dash, the Blue held a 37-35 lead, but a Dartmouth 1-2-3 finish in the mile gave it a lead which the Green never relinquished.

Salvo, Neborak, Howe Sweep

The mainstays of the entire meet had to be the Andover sprinters. Joe Salvo led the PA sweep of the 60-yard dash with an impressive time of 6.5 seconds. Mike Neborak, clocked at 6.6, came from behind to edge out Andover's Rob Howe at the wire for second place. Paul Murray placed a close third in the 60-yard hurdles. In the 600, Dave Hostetler ran a blazing 1:16.8 to capture first. The Blue relay team of Peter Roome, Howe, Rich Wilburn and Salvo clocked another lightning-fast time, 3:38.0, winning by over half a lap to narrow the final margin to 59-54.

Even though the distance runners did not capture any firsts, they were a far cry from a disappointment. In the 1000, co-captain Mark Grange ran a superb race, finishing in 2:22.4, but he was denied first place by ex-PA star Charlie Nadler who covered the course in 2:17.0. Philip Stokes ran the 1000 in 2:27.0, but just missed third place when his final kick left him 10 yards short of the Dartmouth runner at the wire. Charles Miers, clocked at 9:46.6, took second in the two-mile behind another ex-PA thinclad, Martin Leamon. Cannon Labrie ran a 10:15.5 to capture third.

Murray Jumps 19'4"

In the field events, co-captain Paul Murray led the Andover sweep of the long jump, soaring 19 feet 4 inches. Ying Dat Ho finished a close second with a leap of 19'2", and Roome closed out the scoring, jumping 18'8". Kirk McDowell captured second in the high jump clearing 5'6" with Fred Wall a close third at 5'4". In the shotput, a throw of 41 feet 4 inches picked up first place for Arthur Housianitis, and Tim Draper's put of 40' 11" captured second. Jamie Young cleared 10-0 to inch into third in the pole vault, while Burt Garry heaved the 35 lb. weight 31 feet 11 inches to take third in the weight throw.

Track Stops New Britain, 58-46; Sprinters, Jumpers Outstanding

Buttrick

Lower Ying-Dat Ho performed impressively, winning the long jump with a leap of 20'2".

Wednesday, January 22; Andover- Relying on sweeps in the 50 yard dash and the high jump, the Andover varsity track team conquered New Britain High School 58-46. PA insured its victory by capturing firsts in the long jump, 600, two mile, and relay.

Salvo Wins Again

Leading PA's strong sprinting crew, upper Joe Salvo remained undefeated, winning the 50 yard dash with a time of 5.7. Finishing right behind Salvo in the sweep were Rob Howe and Mike Neborak. Salvo and Howe also ran the two fastest legs on the Blue's winning mile relay team. Rich Wilburn and Peter Roome filled the other two spots on the unit that won in a time of 3:44.4.

Lower Ying-dat Ho who is rapidly realizing his great potential soared 20' 2" to easily win the long jump. Dave Hostetler captured the 600 yard run in a solid time of 1:09.7. Fred Wall led the sweep in the high jump, leaping 5' 8". Following Wall in second and third place were Paul Murray and Alan Lintel. Taking PA's final first was Cannon Labrie in the two mile with a time of 10:18.0.

Murray Scores 8 Points

In addition to his second place finish in the high jump, Murray took a second in the 45 yard high hurdles, and thirds in the 600 and long jump. Mark Grange copped two seconds, finishing as the runner-up in the mile and 100 yard runs. Charlie Miers and Jamie Young also placed second in their events, the two mile and pole vault, respectively. Other third place finishers for the Blue were Phillip Stokes in the 100, Arthur Housianitis in the shot put, and Bert Garry in the 28 lb. weight throw.

DATE OF CONTEST: Wednesday, January 22nd

OPPONENT: New Britain High School

WHERE PLAYED: Andover, Mass.

RESULT: Andover varsity track team conquered New Britain High School 58-46

DATE OF CONTEST: Wednesday, January 29th

OPPONENT: Northeastern Junior Varsity

WHERE PLAYED: Andover, Mass.

RESULT: Andover varsity track team fell to Northeastern J.V.'s 70-34

Strong Northeastern JV Topples Helpless PA Thinclads, 70-34

Wednesday, January 29; Andover- Winning but three events in the entire meet, the Andover varsity track team fell to the Northeastern JV's 70-34. In only the sprints and the jumping events was PA able to compile a substantial number of points.

Upper Dave Hostetler has consistently run under 1:20 in the 600 including the best prep school time in New England, a 1:16.8. Salvo

PA Sweeps Long Jump

With Northeastern entering only one man in the long jump, the Blue leapers managed to sweep the event. Joe Salvo, jumping competitively for the first time, led the way with a 20 foot 2 inch leap. Fred Wall and Yng-Dat Ho followed Salvo in a second place tie by jumping 19'6". Wall also cleared 5'6" in the high jump to capture first place for PA. As the team's leading scorer Salvo also took second in the 50 yard dash and ran the anchor leg on the victorious mile relay team. Peter Roome, Rob Howe and Rich Wilburn joined Salvo in the event.

In a time of 1:19.7, upper Dave Hostetler notched second place in the 600 yard run. Paul Murray recorded PA's remaining second place finish in the 45 yard high hurdles and also placed third in the 600. Mike Neborak duplicated Murray's finish in the 50 yd. dash while Win Gaynor (mile) and Mark Grange (1000) took thirds for PA's disappointing distance crew. In the weight events against powerful Northeastern opponents, Arthur Housianitis and Bert Garry notched thirds in the shot put and the 28 lb. weight throw, respectively.

DATE OF CONTEST: Wednesday, February 12th

OPPONENT: Boston High School All-Stars

WHERE PLAYED: Andover, Mass.

RESULT: Andover varsity track team succumbed to Boston High School All-Stars 39-38

Boston HS Edges Track; HC Dumps PA Thinclads

Competing for the first time since an abdominal operation Paul Suslovic recorded a very fast two mile time of 9:47.0 against Boston. He went on to run a superb 9:37.6 in the Holy Cross meet. Buttrick

Wednesday, February 12; Andover- The Andover varsity track team, plagued by illness and cold weather, succumbed to the Boston High School All-Stars by a heartbreaking 39-38 score. Although the PA runners took five firsts to Boston's four, the All-Stars had the depth to keep within range of the Blue before entering the final event.

Holding a slim 38-34 lead Andover went into the mile relay missing two of its usual four-man team as Joe Salvo and Peter Roome both scratched due to illness. Mike Neborak, running in his first relay race of the season, fell behind in the opening leg and PA was never to catch up. Dave Hostetler, also competing in his first relay, turned in the fastest leg, a 54.2 second split.

Suslovic Returns

In his first race since being sidelined by an abdominal operation Paul Suslovic managed to lap every runner in the race except for the second place finisher to take the two mile event in 9:47.0. Suslovic, judging the opening pace too slow, broke ahead on the third lap and increased his lead from that point.

Paul Murray captured his first win in the 45-yard hurdles this winter, beating two Boston runners to the tape in 6.2 seconds. Salvo, hampered by a severe cold, nevertheless cruised through the qualifying race and came on to win the 50 yard dash in 5.8 with teammate Neborak picking up second. Win Gaynor outran a much-heralded Boston miler to win the mile in 4:40.0. PA's second one-two finish came in the 1000 yard run when Mark Grange and Bob Munro took first and second respectively, Grange clocking a 2:25.1 in the race.

PA failed to win either of the field events held in the meet. In the high jump Kirk McDowell took second as a result of missing more jumps than his Boston counterpart who triumphed at a height of 5'8". Fred Wall took third in the event. The Blue placed third in the shot put as Art Housianitis finished behind two Boston weightmen. In the 600 yard dash, Hostetler bettered his previous times but fell to two very strong Boston runners and placed third.

Saturday, February 15; Worcester, Mass.- The Andover varsity track team faced a powerful Holy Cross JV squad and came out on the short end of a 66-47 score. Taking only three firsts on the afternoon, PA staggered to its fifth loss with only one victory.

Paul Suslovic was the lone Blue runner to notch a first, copping the two mile in a fast 9:36.7 time. Running about even with the HC two-miler Tom Ruddick, Suslovic held off until only four laps remained before pulling away to win, 14 seconds faster than Ruddick's clocking.

Win Gaynor also ran an exceptional race, clipping seven seconds off of his time against Boston. Gaynor crossed the finish line in 4:33.2, less than two seconds after the hand-holding co-victors. Andover faired well in the sprints, taking second and third in both the 50-yard dash and the 45-yard high hurdles. In the 50 Joe Salvo captured top honors for the Blue, grabbing second in 5.6. Mike Neborak followed Salvo across the line to clinch third. In the hurdles Paul Murray and Lou Butler equalled the feat, nailing down the second and third spots in 6.6 and 6.7 respectively.

Weightmen Excel

For the first time this season the Blue weight-throwers bore the brunt of the PA scoring, recording two firsts, a second, and a third overall. The big story of the day was the performance of Craig Wagner who hurled the 35 lb. weight (seven pounds heavier than that used in regular prep school competition) a fine 38 feet ½ inch to down the second place HC man by four feet. Bert Garry, the most consistent of PA's weight tossers to date, picked up third with a 32'7" heave.

Tim Draper and Al Housianitis formed Andover's only one-two combination, finishing that way in the shot put. Using a 16 lb. shot rather than the customary 12 pounder, Draper put it 38'1½", defeating Housianities whose best put was good for 35'11½".

In other field events, Salvo, the lone PA entry to get past the qualifying round, took third in the long jump with a leap of 19'2-3/4". Blue pole vaulter Jamie Young, in his best effort of the season, cleared 11 feet, good for second place. In the high jump, Kirk McDowell took third with a 5'8" jump.

DATE OF CONTEST: Wednesday, February 19th

OPPONENT: Harvard Freshman

WHERE PLAYED: Cambridge, Mass.

RESULT: Andover varsity track team was crushed by Harvard Freshman 70-34

Crimson Outruns Track, 70-34

Wednesday, February 19; Cambridge, Mass.- The Andover varsity track team, running in a meet rescheduled from February 5, was crushed by the Harvard Freshmen, 70-34. PA managed only one individual first in the meet but did take the final relay.

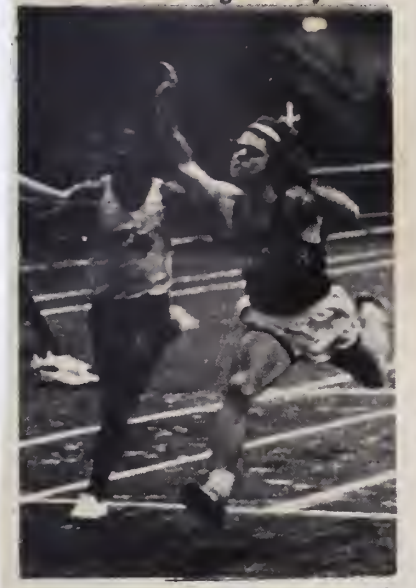

PA's top sprinter Joe Salvo captured the 40 yard dash against Harvard, defeating last year's Exeter captain in the process. Buttrick

Salvo Wins 40 Yd. Dash

PA speedster Joe Salvo was the lone Blue competitor to cop first, taking the 40 yard dash in 4.7 seconds. Salvo led the field to the tape, downing former Exeter captain Tom Bryan, the second place finisher. Salvo also placed third in the long jump, as he and Paul Murray were the only two Andover entries to get past the qualifying round. Murray grabbed second in the 600 yard run, coming from behind late in the race to pass the majority of the field and finish with a time of 1:18.6

PA's distance men fared well overall, as Charlie Miers took second in the two-mile in 10:01.4. In an increasingly fast race, Miers almost caught the winner at the tape, finishing less than three seconds behind Harvard's Ed Blades. In the 1000 yard run Mark Grange took second in 2:24.1. Running in his first mile since returning from his abdominal operation, Paul Suslovic placed third with a very strong time of 4:29.7.

DATE OF CONTEST:

OPPONENT: EXETER

WHERE PLAYED: EXETER, NEW HAMPSHIRE

RESULT:

DATE OF CONTEST:

OPPONENT: HOLY CROSS

WHERE PLAYED:

RESULT:

BOYS' SWIMMING

SPORT Boys Varsity Swimming

YEAR: 1974-75

CAPTAIN: John B. Kingery

HOME ADDRESS:

MANAGER: MARGARET DOLGENOS

HOME ADDRESS: 75 BEDFORD RD. PLEASANTVILLE, N.Y. 10570

COACH: J.C. McClement

ASST. COACH: O.J. FLANAGAN / REV. WHYTE

SEASON RECORD

WON 2 TIED 0 LOST 7

DATE OF CONTEST: DECEMBER 7, 1974

OPPONENT: PORTLAND HIGH SCHOOL

WHERE PLAYED: ANDOVER

RESULT: ANDOVER - 107

PORTLAND - 61

DATE OF CONTEST: JANUARY 11, 1975

OPPONENT: WORCESTER ACADEMY

WHERE PLAYED: WORCESTER

RESULT: ANDOVER - 61
WORCESTER - 22

Kingery Takes Two Events, Sparks Blue Relay
Wrestlers Capture 10 of 12 Individual Matches

Saturday, January 11; Worcester, Mass.- It was a field day for Andover swimmers at the unfamiliar Worcester Academy pool as PA swam away with a 61-22 victory over an inept Worcester squad. The Blue, led by captain John Kingery who recorded firsts in the 200-yard freestyle, the 400-yard freestyle, and the 400-yard freestyle relay, swept half of the ten events and failed to finish first in only one.

Mermen Sweep

It was clear from the start that it would be a long day for Worcester as the PA mermen exploded for a 1-2 sweep of the first event of the day, the 200-yard medley relay. Dan Lynch, John Javich, Kevin Konieczyny, and Jay Metcalf composed the squad that clocked a 1:59.3 first place finish. The second sweep occurred two events later in the 50-yard freestyle as Metcalf and Brad Marvin both outsprinted their Worcester opponents. In the next race Andover again finished 1-2 with John Sweeney and Ray. Hudner coasting by the Worcester swimmers in the 100-yard butterfly. Another rout occurred in the 100-yard backstroke as Dan Lynch and Hans Tobeason combined to take the top two spots. The 100-yard breaststroke saw the final Andover dual-triumph as Javich and Jeff Reuben captured the first two positions.

In the diving competition, Steve Szczepanik took first with Pete St. Louis capturing third in the treacherous six-foot deep waters of the Worcester pool.

Saturday, January 11; Worcester, Mass.- Winning ten of twelve individual matches, the Andover varsity wrestling team destroyed a weak Worcester squad, 51-9. The lopsided victory included four Blue pins while three Worcester forfeits almost wrapped up the match before it started.

Andover Wins Seven Straight Matches

PA started quickly, winning its first seven matches. In the 110-lb. class, junior Win Wyckoff downed his opponent, 6-0. Both Peter Kao and George Letsou took their matches in the 115- and 121-lb. classes by pins. Jay Finney, 127, and Bill Mulvihill, 133, were victorious by decision, as Finney edged his counterpart, 5-3, while Mulvihill walked away with an 8-0 shutout. 138-pounder Tim Linn pinned his adversary, and Dan Sandweiss received a forfeit in the 145-lb. class.

Martin Godly, 152, absorbed Andover's first loss, facing last year's NE champ. Captain Tony Pucillo won on a forfeit, and lower Buck Burnaman pinned his opponent in less than a minute before Scott McKusick was pinned in his 177-lb. class bout. Heavyweight Drew Gansmiller took a forfeit to end the one-sided triumph.

The match was not necessarily a true test of the Blue's ability because Worcester has a tremendous amount of inexperience and lack of wrestlers. Coach Nick Kip feels that the Chelmsford match this Saturday will be a more accurate indication of what the squad can do.

DATE OF CONTEST: JANUARY 18 1975

OPPONENT: NORTHFIELD MT HERMON

WHERE PLAYED: NORTHFIELD MT HERMON

RESULT: ANDOVER — 73

NORTHFIELD MT HERMON - 99

Blue Succumbs To Mt. Hermon Swimmers, 99-37

Saturday, January 18; Northfield, Mass.- In a disappointing meet against the Northfield-Mt. Hermon varsity, the Andover swimming team fell, 99-73. PA was able to grab only four firsts from the psyched-up NMH team in the meet and took only four second places as Mt. Hermon showed exceptional strength and depth.

Captain John Kingery once again guided PA, waiting until the latter part of the meet to capture two consecutive firsts in the 200-yard butterfly and 100-yard freestyle. Kingery toyed with his NMH opponents in both races in his attempt to conserve energy, waiting until the final 75 yards of each event before pulling away to win. The only other individual winner for the Blue, Tom Briggs, upset both his NMH opponent and teammate John Davitch, winning the 100-yard breaststroke with a time of 1:13.3. The only other Blue first came in the opening event of the meet, as the PA team of Dan Lynch, Briggs, Kevin Konieczny, and Hans Tobeason made up the 400-yard medley relay squad that captured first in 1:55.1.

Lynch also pulled in a second in the 100-yard backstroke and a third in the 200-yard freestyle, and Tobeason matched Lynch's effort in the 50-yard freestyle and 100-yard backstroke. Konieczny also had a second and a third in the 200-yard individual medley and the 100-yard butterfly. Liv Johnson picked up a third in the 500-yard freestyle.

DATE OF CONTEST: JANUARY 24, 1975

OPPONENT: LAWRENCEVILLE / HOTCHKISS

WHERE PLAYED: LAWRENCEVILLE

RESULT: ANDOVER - 32

HOTCHKISS - 57

LAWRENCEVILLE - 83

DATE OF CONTEST: FEBRUARY 1, 1975

OPPONENT: DEERFIELD ACADEMY

WHERE PLAYED: ANDOVER

RESULT: ANDOVER - 47

DEERFIELD - 122

DATE OF CONTEST: FEBRUARY 5, 1975

OPPONENT: DARTMOUTH COLLEGE FRESHMEN

WHERE PLAYED: PHILLIPS ACADEMY

RESULT: DARTMOUTH - 100

ANDOVER - 64

DATE OF CONTEST: FEBRUARY 15, 1975

OPPONENT: WILLISTON ACADEMY

WHERE PLAYED: WILLISTON

RESULT: N.S., WILLISTON WINNER

DATE OF CONTEST: FEBRUARY 19, 1975

OPPONENT: EXETER

WHERE PLAYED: ANDOVER

RESULT: EXETER- 118
ANDOVER- 53

Exeter Drowns Mermen; Kingery Smashes Record

Wednesday, February 19; Andover- Unable to place swimmers in the top positions in any events, the Andover varsity swimming team suffered an embarrassing defeat at the hands of Exeter, 118-53. Exeter placed one-two-three in two races to virtually wrap up the victory.

Kingery Sets Record

PA captain John Kingery finished up his regular season and his last meet in the PA pool in style, winning the 200 yard individual medley in an Andover-Exeter record time of 2:00.7 and also taking the 500 yard freestyle. In the latter event Kingery set a remarkable pace and in his finest effort of the year shattered the existing school, pool, Andover-Exeter, and New England Prep records, finishing with a 4:53.5 timing. Kingery's 500 clocking bettered his own N.E. standard by an incredible 3.2 seconds.

Only two of Andover's entries managed to forge seconds on the day. Hans Tobeason, after being disqualified for the second time this season for two false starts in the 50 yard freestyle, came back in the 100 free to cop second. Dan Lynch, swimming in the 100 yard backstroke, picked up second place points as well.

Jay Metcalf and Kevin Konieczny recorded thirds for the Blue in the 50 yard freestyle and the 100 yard butterfly respectively. Peter St. Louis equalled their feat in the diving competition, taking third with a 157.15 score.

VARSITY LETTER AWARDS
WINTER TERM 1974-75

BOYS' VARSITY BASKETBALL

CAMPION, RUSSELL R.
DeCAMP, MALCOLM M.
FITZGERALD, TIMOTHY M.
FRANCIS, THOMAS B.
KEMP, LAWRENCE G.
KLIMLEY, BROOKS J.
McGREEVY, THOMAS I.
McNICOL, PAUL M.
SANCHEZ, JULIO
SCHIEWETZ, MARK B.
ROSENBERG, NEIL J., MGR.

VARSITY HOCKEY

ALLSOPP, JEFFREY F.
BOLDUC, DONALD F.
CURKE, BRIAN M.
CERRONE, MICHAEL A.
DILORATI, DANIEL E
FLORENCE, JOHN O., JR.
FOWKES, ROBERT J., JR.
HAROLDSON, DENNIS R.
HARVEY, WINTHROP C.
KARLSSON, LEIF B.
MARTIGNETTI, RONALD A.
MURPHY, DENNIS F.
ROSENTHAL, JOHN G.
ROW, WALTER A.
SCHOFIELD, THOMAS
SKOKAN, FRANK J.
SMITH, SAMUEL P.
WHEELER, PAUL R.
PHILLIPS, E. HUNTER, MGR.

RIFLERY

ALEXANDER, JOHN T.
GILMOUT, DAVID L.
HILL, EVERETT L.
KING, DAVID J.S.
MARANTO, ANTHONY R.
NICOLOSI, JOSEPH V.
NORTH, CECIL J.
PURTA, DAVID A.
SHAW, STUART C.
THOMAS, ANITA M.

SKIING (BOYS)

BURNHAM, ROBERT L.
FRENCH, THOMAS D.
GEIER, BRADLEY A.
GOODMAN, FRANK G.
HOFER, TIMOTHY P.
HUEBER, PHILIP B.
JOHNSON, TODD W.
KENT, STEPHEN R.
MacWILLIAMS, WILLIAM B.
TRAFTON, JOHN W.
WALDNER, LARS C.
WHITEFORD, WILLIAM P.

VARSITY SQUASH (BOYS)

BOOCHEVER, T. SLOANE W.
CASTLEMAN, PETER M.
FISH, JASON M.
HSIAO, TOM Y-H
RICHARDSON, R. HUNT
ROCKWELL, WILLIAM B.
SANDERS, ANTHONY R.
STOLZ, STANLEY B.
WILSON, CHARLES L.,II
EVANS, JOHN W., MGR.

BOYS' VARSITY SWIMMING

BRIGGS, THOMAS W.
COOPER, DANIEL S.
HUDNER, RAYMOND T.
JAVITCH, JONATHAN A.
JOHNSON, LIVINGSTON
KAUFMAN, STEPHEN C.
KINGERY, JOHN B.
KONIECZNY, KEVIN P.
LYNCH, DANEIL S.
MARVIN, BRADFORD, JR.
METCALF, JOHN T., III
MEREDITH, THOMAS T.
REUBEN, JEFFREY L.
RIKER, RICHARD S.
ST. LOUIS, PETER
SWEENEY, JOHN C.
SZCZEPANIK, STEPHEN H.
TOBEASON, HANS F.
~~LORD, AMY H.~~, MGR.

VARSITY TRACK

BUTLER, LEWIS
DRAPER, TIMOTHY C.
GARRY, BERT J.
GRANGE, MARK K.
GAYNOR, EDWIN S.
HO, YING-DAT
HOSTETLER, DAVID S.
HOUSIANITIS, ARTHUR
HOWE, ROBERT W., JR.
LINTEL, ALAN W.
LABRIE, CANNON M.
McDOWELL, KIRK D.C.
MIERS, CHARLES R. H.
MUNRO, ROBERT A.
MURRAY, PAUL E.
MURZIC, WILLIAM J.
NEBORAK, MICHAEL K.
ROOME, PETER W.
SALVO, JOSEPH H.
STOKES, PHILIP J.
SUSLOVIC, PAUL J.
WAGNER, CRAIG B.
WALL, FRED K.
WILBURN, RICHARD A.
YOUNG, JAMES T.
WALKER, WENDY W., MGR.

VARSITY WRESTLING

BURNAMAN, PHILIP R., II
FINNEY, HOWARD, IV.
FLEMING, MICAHEL A. A.
FRENCH, JOHN STUHR
GANSMILLER, DREW
GODLY, MARTIN A.
KAO, PETER N.
LETSOU, GEORGE V.
McCARTHY, C. ANDREW, MGR.
MULVIHILL, WILLIAM K.
PALMER, WILLIAM E.
PUCILLO, ANTHONY
SANDWEISS, DANIEL H.
SYLVESTER, JOHN A.
VIRGILI, JORGE
WYCKOFF, WINSTON W.

VARSITY LETTER AWARD WINNERS
WINTER TERM 1974-1975

VARSITY BASKETBALL (GIRLS)

BOZEK, JOAN L.
CROWLEY, ELIZABETH E.
CARTIER, VERONICA I.
HARRISS, GAIL C.
LOCKWOOD, REBECCA S.
NICOLOSI, ROSEMARY B.
PECK, JENNIFER L.
SAWYER, ELIZABETH G.
STRAYER, ANN L.
JOHNSON, LISA A., MGR.

VARSITY SWIMMING (GIRLS)

BRISSON, BETH L.
CLEVELAND, SANDRA E.
GOODWIN, ANN W.
LITTLE, KATE F.
MACKINTOSH, SUSAN F.
MORTON, JUDITH B.
POTASH, PATRICIA A.
REYNOLDS, ANDREA E.
RONAN, KATHRYN E.
ROY, SUNANDA
SHEFFIELD, EULAH W.
SUTHERLAND, PAIGE C.
WASHBURN, MARY E.
WROBLE, LORI A.
HOSSAIN, OMAR F., MGR.

GYMNASTICS

BOURNE, KATHERINE L.
BUTTRICK, MARY C.
CUNNINGHAM, ELEANOR L.
LIND, KATE H.
LOH, KAREN
MANOS, KRISTEN L.
SCHAFF, ISABEL H.
SLADE, SHELLY R.
WATSON, LINDA L.

SKIING (GIRLS)

BENNETT, LISA
EATON, PAMELA J.
KNAUSS, ELIZABETH P.
McCRAY, JENNIFER A.
PAWLOWSKI, ANN M.
PETERS, SUSAN W.

SQUASH (GIRLS)

ARNOLD, SUSAN L.
DOYLE, LISA A.
JEWKES, CLAIRE F.
MASON, ABIGAIL B.
MLECZKO, SARAH E.
NOURSE, VICTORIA F.
ORDWAY, CONSTANCE
ROGERS, DEBORAH K.
ROLLINGS, ANNE W.

SPRING TERM - 1975

SPORT VARSITY BASEBALL

YEAR: 1975

CAPTAIN: McNICOL, PAUL M.

HOME ADDRESS: 530 PARK AVE., NEW YORK, N.Y. 10021

MANAGER: TYSON, ALBERT D., IV

HOME ADDRESS: % SAUDIA, P.O. BOX 167, JEDDAH, SAUDI ARABIA

COACH: STURGES, HALE, II

ASST. COACH: SYKES, ELWIN

ASST. COACH: HARRISON, FRED H.

SEASON RECORD

WON 12 TIED 0 LOST 4

AD STATISTICS

E AND HOME RESS	HEIGHT	WEIGHT	CLASS	POSITION
NICOL, PAUL M. 30 PARK AVE. NEW YORK, N.Y. 10021	5'8"	155	1975 SENIOR	THIRD BASEMAN (CAPTAIN)
BOOD, LABEEB M. HERITAGE DRIVE 30 DARTMOUTH, MASS 02747			1976 UPPER	PITCHER
DROSKI, FRANK J. LINDEN AVE ANDOVER, MASS. 01845	5'9"	145	1976 UPPER	CATCHER
RNHAM, ROBERT L. SHERIDAN ROAD DOVER, MASS 01810			1976 UPPER	PITCHER
LORATI, DANIEL E. 8 EAST 4TH ST. OUTH BOSTON, MASS. 02127	6'1"	185	1975 SENIOR	RIGHT FIELDER
PIETRO, PHILLIP, III 7 RESERVOIR AVE. EVERE, MASS. 02157			1976 UPPER	THIRD BASEMAN
WKES, ROBERT J., JR. 3 EAST 7TH ST. UTH BOSTON, MASS 02127	6'0"	175	1976 UPPER	CATCHER
LOWSKI, MICHAEL J. YR CIRCLE DOVER, MASS. 01810	6'1"	170	1975 SENIOR	PITCHER
NAL, STEPHEN A. 8TH AVE. LHAM, N.Y. 10803			1975 SENIOR	PITCHER
NAMARA, KEVIN R. DAVENTREE COURT NNFIELD, MASS. 01940			1975 SENIOR	FIRST BASEMAN
RPHY, DENNIS F. PRESLEY ST. ALDEN, MASS 02148			1976 UPPER	SECOND BASEMAN
RZIC, WILLIAM J. UCKINS NECK ROAD NTERVILLE, MASS. 02632	6'0"	175	1975 SENIOR	PITCHER
EBCRAK, MICHAEL K ANDREA DRIVE UGHKEEPSIE, N.Y.	5'11"	180	1975 SENIOR	CENTER FIELDER
N, WALTER A. LONGMEADOW ROAD ESTON, MASS. 02193	5'10"	140	1976 UPPER	SHORTSTOP
HOFIELD, THOMAS LEXINGTON STREET STON, MASS. 02193	5'9"	150	1976 UPPER	SECOND BASEMAN
HEELER, PAUL R. 1 WASHINGTON AVE ELSEA, MASS. 02150	6'0	170	1977 LOWER	FIRST BASEMAN
LBURN, RICHARD A. 0 REVERE BEACH PKWY. ELSEA, MASS. 02150			1976 UPPER	SHORTSTOP

AD STATISTICS

E AND HOME

RESS	HEIGHT	WEIGHT	CLASS	POSITION
ECH, JAMES L. 7 ST. NICHOLAS RD. DARIEN, CONN. 06820	6'0"	170	1975 SENIOR	LEFT FIELDER

DATE OF CONTEST: APRIL 9, 1975

OPPONENT: BUCKINGHAM BROWNE & NICHOLS

WHERE PLAYED: ANDOVER

RESULT: WIN: ANDOVER - 6

BROWN & NICHOLS - 0

DATE OF CONTEST: April 12, 1975

OPPONENT: Tufts Sub-Varsity

WHERE PLAYED: Andover

RESULT: Win: Andover - 5

Tufts - 3

DATE OF CONTEST: APRIL 16, 1975

OPPONENT: LOWELL HIGH SCHOOL

WHERE PLAYED: ANDOVER

RESULT: WIN: ANDOVER - 6
LOWELL - 5

DATE OF CONTEST: APRIL 19, 1975

OPPONENT: DARTMOUTH FRESHMEN

WHERE PLAYED: ANDOVER

RESULT: LOSS : ANDOVER - 4
DARTMOUTH - 9

DATE OF CONTEST: APRIL 23, 1975

OPPONENT: HARVARD FRESHMEN

WHERE PLAYED: HARVARD

RESULT: LOSS : ANDOVER - 4
HARVARD - 14

DATE OF CONTEST: April 26, 1975

OPPONENT: Newton North High School

WHERE PLAYED: Andover

RESULT: WIN: Andover - 4
Newton - 1

DATE OF CONTEST: APRIL 30, 1975

OPPONENT: NASHUA HIGH SCHOOL

WHERE PLAYED: ANDOVER

RESULT: WIN: ANDOVER - 4
NASHUA - 2

DATE OF CONTEST: May 3, 1975

OPPONENT: Worcester Academy
(Game #1 of Double Header)

WHERE PLAYED: Worcester

RESULT: WIN: Andover - 5
Worcester - 3

DATE OF CONTEST: MAY 3, 1975

OPPONENT: WORCESTER ACADEMY
(GAME #2 OF DOUBLE HEADER)

WHERE PLAYED: WORCESTER

RESULT: WIN: ANDOVER - 5
WORCESTER - 2

DATE OF CONTEST: MAY 7, 1975

OPPONENT: LOWELL TECH SUB-VARSITY

WHERE PLAYED: ANDOVER

RESULT: FINAL: ANDOVER - 9
LOWELL - 7

DATE OF CONTEST: MAY 14, 1975

OPPONENT: NORTH READING

WHERE PLAYED: ANDOVER

RESULT: LOSS : ANDOVER - 5
NORTH READING - 7

DATE OF CONTEST: MAY 17, 1975

OPPONENT: DEERFIELD ACADEMY
(DOUBLE HEADER - GAME #1)

WHERE PLAYED: ANDOVER

RESULT: WIN : ANDOVER - 1
DEERFIELD - 0

DATE OF CONTEST: MAY 17, 1975

OPPONENT: DEERFIELD

WHERE PLAYED: ANDOVER

RESULT: LOSS: ANDOVER-0
DEERFIELD-1

DATE OF CONTEST: MAY 21, 1975

OPPONENT: BOSTON ENGLISH HIGH

WHERE PLAYED: ANDOVER

RESULT: WIN : ANDOVER - 8
BOSTON ENGLISH - 0

DATE OF CONTEST: MAY 24, 1975

OPPONENT: PHILLIPS EXETER ACADEMY

WHERE PLAYED: EXETER

RESULT: WIN: ANDOVER - 5
EXETER - 2

DATE OF CONTEST: MAY 28, 1975

OPPONENT: NEW PREP SCHOOL

WHERE PLAYED: ANDOVER

RESULT: WIN: ANDOVER - 5
NEW PREP - 2

DATE OF CONTEST: MAY 31, 1975

OPPONENT: PHILLIPS EXETER

WHERE PLAYED: ANDOVER

RESULT: LOSS : ANDOVER - 7
EXETER - 10

NO CREW REPORT

NO GOLF REPORT

VARSITY LACROSSE

SPORT LACROSSE (VARSITY)

YEAR: 1975

CO- CAPTAINS: TIMOTHY W. CAMERON, FRANK J. SKOKAN

HOME ADDRESS: 1227 Lynbrook Drive Charlotte, N.C. 28211 / 2143 Ellis Ave, Bronx, N.Y. 10462

MANAGER: Charles P.G. Fuller II

HOME ADDRESS: c/o Dept. of State, Wash., D.C. 20521

COACH: Mr. Frank M. Eccles

ASST.COACH: Mr. John K. Burnap

SEASON RECORD

WON 9 TIED 0 LOST 3

QUAD STATISTICS

NAME AND HOME ADDRESS	HEIGHT	WEIGHT	CLASS	POSITION
Christopher Bensley Andover, Mass.	5'10"	145	'76	Midfield
Timothy Cameron Charlotte, N.C.	5'10"	165	'75	Midfield (CAPTAIN)
Peter Castleman Nassau, Bahamas	5'10"	185	'75	Midfield
George Chadwick Duxbury, Mass.	6'4"	190	'76	Defense
Charles Clark Providence, R.I.	5'7"	135	'75	Attack
Steve Collela Centreville, Mass.	5'9"	165	'76	Midfield
Bill Colombo Lynnfield, Mass.	5'9"	140	'76	Attack
Craig Conrad Riverside, Conn.	5'10"	160	"76	Defense
John Cushing Wainscott, N.Y.	5'10"	150	'77	Goal
Malcolm DeCamp Louisville, Ky.	6'2"	200	'75	Defense
Gavin Doyle Rye Beach, N.H.	6'0"	180	'76	Defense
Al Ellis Gloucester, Mass.	6'2"	185	'76	Defense
John Florence Princeton, N.J.	6'0" 6'0"	190 190	'75 '75	Prince Defense
John Garcelon Singapore	6'0"	180	'76	Midfield
Leif Karlsson Providense, R.I.	5'10"	165	'76	Midfield
Jerry Keleher Newtonville, Mass.	5'9" 5'9"	170 170	'75 '75	Midfield
Shannon Labrie Andover, Mass.	5'9"	155	'75	Goal

D STATISTICS

AND HOME ESS	HEIGHT	WEIGHT	CLASS	POSITION
Timothy Linn Zainesville, Oh.	5'9"	155	'75	Midfield
Daniel Lynch Andover, Mass.	5'9"	145	'76	Midfield
Gordon Nelson N. Granby, Conn.	6'0"	175	'75	Attack
Frank Skokan The Bronx, N.Y.	5'6"	155	'75	Midfield (CAPTAIN)
Samuel Smith Wolfesboro, N.H.	6'0"	160	'75	Attack
Millard Tydings Havre de Grace, Md.	6'3"	210	'76	Attack
James Young Thornwood, N.Y.	6'2"	175	'75	Midfield
Billy Yun Havre de Grace, Md.	5'9"	145	'77	Attack
Bobby Munro Marblehead, Mass.	5'10"	160	'75	Attack

DATE OF CONTEST: April 12, 1975

OPPONENT: Concord-Carlisle High School

WHERE PLAYED: Andover, Mass.

RESULT: Lost, 6-8

Castleman, Smith Net Two

Concord-Carlisle Surprises PA Lacrosse In Disappointing 8-6 Season's Opener

Saturday, April 12; Andover- Disorganized and outplayed the Andover varsity lacrosse team dropped its season opener to Concord-Carlisle, 8-6. After rallying from a five point deficit to tie the game at six midway through the third period, the Blue fell victim to Concord's confident, well-balanced attack which scored two goals in the final stanza while effectively eliminating any Andover offensive threats. Its experience from four previous games this season was evident as Concord remained cool throughout PA's comeback and regained the momentum which it had lost.

When co-captain Tim Cameron easily won the opening face-off and raced towards the Concord goal, it seemed as if the Blue was on its way to a fast score. A Concord middie, with alert defensive play, knocked the ball from his stick however, and set the pattern for a disastrous first half for Andover. Concord opened the scoring at 4:17 in the first quarter when its attack scored on one of the plays which baffled the Andover defense the entire afternoon. Sam Smith brought PA right back a few minutes later with an unassisted goal from his attack position, but from that point on, the tempo belonged to Concord. Three unanswered second period goals on top of its three goals of the first period, gave Concord a 6-1 lead with less than three minutes remaining in the half. Steve Colella finally got the Andover offense untracked with an unassisted goal at 9:44 into the second period, and the half ended with PA trailing 6-2.

Freed

Although lacrosse lost 8-6 to Concord - Carlisle, TIM CAMERON [above] proved instrumental in winning many of the face-offs, while SAM SMITH [below] tallied two goals.

opened the third period with a five goal scoring barrage. Sam Smith picked up his second goal of the day on a pass from Colella only 1:23 into the period. Less than two minutes later, Pete Castleman took the ball from the midfield, ran through two defenders, and fired the ball past the Concord goalie. Castleman tallied his second goal less than twenty seconds later when he won the faceoff and dodged through the defense for a second unassisted goal. At 7:34 of the third period, Jerry Kelleher tied the game with an assist from Colella, and the momentum belonged to PA. Concord turned the game around, however, on a point-blank goal late in the third period, and then sealed the Blue defeat with a final goal with just 17 seconds left to play.

Beasts

The "Beast" midfield of Pete Castleman, Steve Colella, and Jerry Kelleher proved to be PA's strongest offensive force. Accounting for four goals and two assists, the line was one of the few bright spots in an otherwise disappointing game. The highly touted attack of Sam Smith, Gordie Nelson, and Bob Munro could manage only two goals, both by Smith, and had little success in stopping the Concord clear. Showing its inexperience, the defense had difficulty containing the Concord attack, often leaving goalie Cannon Labrie one-on-one with Concord shooters.

DATE OF CONTEST: April 19, 1975

OPPONENT: Tabor Academy

WHERE PLAYED: Marion, Mass. (Tabor)

RESULT: Won, 11-2

Defense Excels | Cameron, Munro Score Two

PA Lacrosse Annihilates Tabor In Easy 11-2 Rout

Saturday, April 19; Marion, Mass.- Dominating throughout the contest, the Andover varsity lacrosse team evened its season record at 1-1 with an 11-2 rout over Tabor. Although highly penalized, the Blue offense was balanced and unstoppable for the most part as nine Andover players scored in the game.

First Half Barrage

Tabor managed to hold the Blue scoreless through the first seven minutes of the game, but after that point the PA offense overran the inexperienced Tabor defense. Tim Camerson broke the ice with a goal of 5:03 of the first period, and Dan Lynch's score less than three minutes later gave PA a 2-0 edge at the period. With the Blue offense finally warmed up, the Tabor defense fell apart completely. With 8:43 remaining in the second period, co-captain Frank Skokan scored to start the four goal quarter, and two minutes later, Steve Colella put one past the Tabor goalie on a feed from Pete Castleman to up the lead to four. Sam Smith and Gordie Nelson also added goals in the period to give the Blue a comfortable six goal advantage at the half.

The third period proved little different than the first two as the Andover offense continued to score almost at will. Co-captain Cameron picked up his second goal of the day on a feed from attackman Nelson, and with just thirty seconds left in the period, Bob Munro converted a Tim Linn pass into a score. Once again, the Tabor offense had been unable to score on Cannon Labrie in the nets.

Four Goal Finale

Pete Castleman opened the final period with a goal from his middie position, and after two Tabor scores, Munro and Leif Karlsson added a goal each to wrap up the scoring in the 11-2 rout. The Blue defense performed well throughout the contest, keeping the pressure off Labrie for much of the game. Still, Labrie was a standout in the nets, blocking ten Tabor shots in the first half and twelve in the second. Tim Camerson and Bob Munro led the evenly balanced scoring attack, contributing two goals apiece. In all, five midfielders scored, as well as each of the starting attack of Smith, Munro, and Nelson. Defensemen John Florence, Mac Decamp, and Craig Conrad recorded strong performances with a hardhitting, aggressive style of play which continually frustrated the Tabor offense.

DATE OF CONTEST: April 23, 1975

OPPONENT: Holderness Academy

WHERE PLAYED: Plymouth, N.H. (Holderness)

RESULT: Won, 16-4

Lax Overwhelms Holderness; Squeaks By Deerfield

Senior GORDIE NELSON has piloted the attack all season, sparking the Blue with his behind the net play.

Freed

Defenseman DAVE COULTHARD fared well last week versus tough opposition.

Cameron Enjoys 8-Goal Week; Offense Proves Irrepressible

Wednesday, April 23; Plymouth, N.H.- Improving its season record to 2-1, the Andover varsity lacrosse team downed a previously undefeated Holderness squad 16-4. The Blue settled the contest quickly as it scored nine goals in the first two periods before Holderness even got on the scoreboard.

Co-captain Tim Cameron got PA off to a fast start less than two minutes into the game when he converted a Frank Skokan feed into a goal. Steve Colella then scored thirty seconds later on a Gordie Nelson pass, and Bob Munro closed out the first quarter scoring with a pair of back to back scores in the final five minutes. The second period was a repeat of the first as the Blue tallied five more goals to build up an embarrassing 10-1 half-time advantage. Attackman Nelson opened the scoring (less than a minute into the period) and after two consecutive goals from Cameron; Munroe, Jerry Kelleher, and Sam Smith each added one to complete PA's strongest single half offensive performance so far this season.

Andover continued to dominate play through the remaining two quarters, scoring six second half goals to Holderness' three. Skokan and Dan Lynch each picked up a goal to up the Blue total to twelve. Holderness then managed one of its few shots on goal of the entire afternoon, as there were only ten all together, and ended up with a goal to end the third quarter scoring. In the final stanza, Smith picked up his second of the day, and Charlie Clark, Millard Tydings, and Chris Bensley scored one apiece to wrap up the Andover scoring.

The starting defense of Dave Coulthard, Mac DeCamp, and John Florence harrassed the Holderness attack throughout the game. Holding highly touted attackman Chris Fraker to a single goal, Coulthard turned in an outstanding performance despite the hinderance of recurring knee problems.

Saturday, April 26; Andover- Led by co-captain Tim Cameron's five goal effort, the Andover varsity lacrosse team rallied in the final period to defeat Deerfield 14-12. Trailng 12-9 at the close of the third period, the Blue stunned Deerfield in the fourth with five goals and flawless defense.

Entering the final stanza with a three goal lead, the Green suffered a letdown, allowing PA to take control of the game. Attachman Bob Munro sparked the comeback with a goal at 1:16 into the quarter on a feed from Frank Skokan. Center middie Pete Castleman then added one, and Cameron soon followed with his fifth score of the day, which tied the game at twelve all. At 9:30, Castleman tallied the winning goal and Jerry Kelleher added an exciting insurance goal to round out the scoring. Goalie Cannon Labrie performed excellently during the final period, stopping all Deerfield shots.

Green Grabs Early Lead

Deerfield dominated throughout the first period, as it recorded four goals while holding the Blue scoreless. Cameron finally broke the ice with three consecutive goals early in the second period and single tallies from Skokan, Kelleher, and Steve Colella brought PA back into the game. The Green added four to its own total, however, to make the halftime score 8-6. Sam Smith opened the third period with back to back goals, and Cameron then picked up his fourth of the afternoon. The Deerfield offense countered with four goals of its own to give it the three goal advantage entering the fourth period.

DATE OF CONTEST: April 26, 1975

OPPONENT: Deerfield Academy

WHERE PLAYED: Andover, Mass.

RESULT: Won, 14-12

DATE OF CONTEST: April 30, 1975

OPPONENT: Harvard College Freshmen

WHERE PLAYED: Andover, Mass.

RESULT: Lost, 7-8

PA Lax Succumbs To Harvard Frosh,

Harvard Takes 8-7 Decision

Wednesday, April 30; Andover- Although the final score read rvard Freshmen 8, Andover varsity lacrosse 7, it could just as ily have been Andover Alumni 9, Frosh 6. A total of five PA ds played on the Crimson squad, including Bill Lewis and ris "Beast" Doherty, who accounted for two goals and two ists for Harvard.

Nelson Scores Three

Senior Gordie Nelson scored three second half goals to lead a ile Blue comeback attempt. PA trailed 5-3 at the half, and rvard tallied early in the third quarter to give it a three goal vantage. Nelson scored a few minutes later, but the Frosh taliated with two quick scores and increased its lead to 8-4. bout ten minutes into the period, middie Tim Cameron took a ss on the power play from linemate Frank Skokan, and fired e ball past the Crimson netminder. From that point on, ndover's defense tightened and didn't allow a goal throughout e final stanza. Nelson scored twice in the quarter, each time ating Karl Harig (PA '74).

See-Saw Battle In First Half

Throughout the first half the squads aded the lead. Andover scored first, hen Jerry Keleher drove down the right de and scored on a high bouncer from a ugh angle. Harvard tallied twice in a row take the lead, and with time running out the first period, the Crimson led 2-1 ith Andover on the power play. With only ght seconds remaining in the half PA ad the ball out of bounds. Nelson worked around and found Cameron open. The A co-captain fired the ball into the net st as the horn went off to deadlock the me at two entering the second stanza. arvard immediately took the lead to open e second quarter, but Pete Castleman ened it up again eight minutes into the riod. The Crimson took a quick two goal ad when Lewis and Doherty scored thin thirty seconds of each other, Lewis ooting into an empty net following a earing error by Blue goalie Cannon brie.

PETE CASTLEMAN [top] evened the score at 3-3 late in the first half against the Harvard Frosh, but BILL LEWIS, PA '74, tallied a minute later to give Harvard a 4-3 halftime advantage. JERRY KELLEHER, [bottom] maneuvers on CHRIS DOHERTY, PA '74, during lacrosse's heartbreaking 8-7 loss to the Crimson. Freed

DATE OF CONTEST: May 3, 1975

OPPONENT: Pinkerton Academy

WHERE PLAYED: Derry, N.H. (Pinkerton)

RESULT: Lost, 4-7

Pinkerton Stifles Attack, Triumphs 7-5

Saturday, May 3; Derry, N.H.- In its second consecutive loss, the Andover varsity lacrosse team dropped a disappointing 7-4 decision to the Pinkerton varsity squad. Highly penalized and disorganized, the Blue did not even get on the scoreboard until the second period, and could not make up the 3-1 half time deficit.

The offense never found the scoring combinations which produced 16 goals against Holderness and 14 versus Deerfield, and four first period penalties crippled the attack even more. Pinkerton capitalized on PA's uninspired play, and burned the defense twice in the first minute of the game, to capture a 2-0 first period advantage. Attackman Sam Smith finally got the Blue offense underway 38 seconds into the second quarter, and it looked as if the Blue had shaken its first period lethargy. Pinkerton quickly demonstrated that its lead was no fluke, however, when it answered Andover's goal with one of its own just 20 seconds later. The teams played evenly for the remainder of the half, but the Blue were unable to make up the two goal difference.

Third Quarter Battle

At 4:08 into the third period, Bob Munro brought the Blue within one with an unassisted goal, but Pinkerton responded with a score two minutes later to regain its two-point lead. Tim Cameron then took a Gordie Nelson pass in for a goal to reduce Pinkerton's advantage to one for the second time in the period. That was as close as the Blue could come, however, for Pinkerton settled the contest with two goals in the last three minutes of the period. PA made a final effort to rally when Millard Tydings tallied on a Bill Yun feed at 10:10 into the fourth quarter. Pinkerton had picked up an insurance goal a minute before though, and the score stood at 7-4 for the rest of the game.

DATE OF CONTEST: May 7, 1975

OPPONENT: Winchester High School

WHERE PLAYED: Andover, Mass.

RESULT: Won, 15-5

Sports

Lax Mauls Winchester;

Tydings' Hat Trick Aids Lacrosse In 15-5 Rout

By PETER SCHAFF

Wednesday, May 7; Andover- After relinquishing a one goal lead just two minutes into the game, the Andover varsity lacrosse team snapped a two game losing skein with a 15-5 humiliation of Winchester H.S. Outshooting its opponents 35-15, the Blue dominated the contest with the kind of relentless offensive pressure which has been missing in recent games, and coach Eccles was able to empty the bench for the first time in several games.

Andover Starts Strong

Winchester surprised PA with a goal early in the first quarter, but was hardly a threat from that point on. Gordie Nelson answered Winchester at 4:50 into the period with a goal from his attack position, and only seven seconds later, co-captain Frank Skokan picked up Tim Cameron's flip from the face-off, and drove through the Winchester defense to give the Blue a lead which it held for the remainder of the game. Pete Castleman picked up a goal and the offensive momentum was gathering Then came "The Tide," Millard Tydings, in his first game at attack, connected on a blast from just off the crease, and from then on, the shell-shocked Winchester goalie was little more than an ineffective bystander. The Blue closed the first period with a perfect clearing sequence which finished with a Charlie Clark quickstick into the far corner.

The vision of Tydings winding up to shoot on the crease became a recurring nightmare for Winchester in the second period as the Tide notched a pair of consecutive goals in the first six minutes of the quarter to complete a three goal first half. Middie Steve Coliela and Sam Smith then added one each, and at the half, the game was as good as won. Winchester had tallied a second goal in the first period, and two more in the second, but still trailed by five, 9-4.

At 0:15 into the third period, middie Skokan buried any Winchester hopes of a second half rally when he marked his second goal of the day, and when Smith picked up his second goal three minutes later, the game had turned into an embarrassing turkey shoot. Jerry Kelleher scored the final goal of the third period, and in the fourth stanza, Bob Munro, Nelson, and Bill Yun each notched one to round out the scoring. Winchester also got a meaningless score in the final period, but for the most part, the Andover defense was unchallenged as the offense kept the ball in Winchester's end of field during most of the half.

Lacrosse's TIM CAMERON had yet another outstanding week at his midfield position, piloting play and setting up Frank Skokan's first of two goals directly off the faceoff. Freed

DATE OF CONTEST: May 14, 1975

OPPONENT: Governor Dummer Academy

WHERE PLAYED: Andover, Mass.

RESULT: Won, 12-9

PA Lacrosse Stuns Governor Dummer, Rolls Over Mt. Hermon In 15-7 Rout

Wednesday, May 14; Andover- In an incredible come from behind effort, the Andover varsity lacrosse team rolled over Governor Dummer, 12-9. PA trailed by a 6-1 margin at the half, and scored four unanswered goals in the third quarter, as well as outscoring GDA in the final stanza, 7-3.

Second Half Explosion

The Blue took immediate control of the ball in the third period, feeding attackman Gordie Nelson, who passed in front to midfielder Frank Skokan. The PA co-captain fired a shot high into the upper right hand corner of the net. The Blue found instantly that the GDA netminder's weakness was high shots, when, after an empty net score by Sam Smith, John Garcelon also scored into the top corner off the faceofff. Andover's Bob Munro tallied in the closing moments of the quarter to pull PA to within one goal. GDA scored again early in the fourth period, only to have PA retalliate with three goals in two minutes, singles by Millard Tydings from Smith, Tim Cameron from Nelson, and then Nelson himself. GDA tied up the score at eight a few moments later, but by now the die was cast, and the Blue scored four more in a row to end the contest. Skokan scored his second of the game, Charlie Clark tallied on a pass form Skokan, Jerry Keleher found the netting on a fine individual effort, and Garcelon put in his second of the contest and the year to wrap up all the scoring.

In the first half, everything went against Andover. After giving up a four goal first quarter, PA threatened throughout the second stanza, but many blocked shots and fine goaltending kept the Blue off of the scoreboard until Munro scored six minutes into the period. GDA tallied twice in the quarter, and went into the final half with a commanding five goal lead. Strong performances by Skokan and Nelson sparked the rally in the second half. Each came up with three points, followed by Munro, Garcelon, Smith and Clark, who each racked up two points.

DATE OF CONTEST: May 17, 1975

OPPONENT: Northfield-Mount Hermon Academy

WHERE PLAYED: Gill, Mass. (Mount Hermon)

RESULT: Won, 15-7

n 15-7 Rout

Saturday, May 17; Gill, Mass.- After the great build-up surrounding the Andover varsity lacrosse team's crucial confrontation with Mt. Hermon and its highly touted attackman Dick Jones, the game itself proved to be a letdown. The Blue did away with the Hermies in an explosive 11 goal first half, and defenseman Craig Conrad limited Mt. Hermon's All-American to just one goal and two assists in the entire game. After tallying the first goal, Mt. Hermon fell apart when its leading scorer failed to keep the offense alive, and PA rolled up an easy 15-7 rout.

Attack Excels

Providing eight of the team's 15 goals, and befuddling the Mt. Hermon defense with precise picking and passing, the attack was an unstoppable force. Gordie Nelson enjoyed his finest afternoon of the season, marking four goals and three assists. Sam Smith complemented a hat trick with an assist, and Millard Tydings' single score rounded out the attack's most productive effort. At the opposite end of the field, Mt. Hermon's attack had little of the success of its Blue counterparts, as it managed only a total of four goals in the game.

Although the Blue performed well in both halfs of the contest, the game was really settled in Andover's overwhelming six-goal second period. The teams played on a fairly even basis in the first period and battled to a 5-3 PA advantage at its close. Tim Cameron sparked the Andover rout when he scored at 4:18 into the opening period, and goals by Nelson and Jerry Keleher followed within three minutes. Bob Munro and Smith each added one at the close of the quarter to give PA its lead. Then came the Blue explosion. Middie Frank Skokan started it at 1:04 into the second period, and Millard Tydings finished it with only 18 seconds left in the half. In between came goals from Chris Bensley, Dan Lynch, and two by Smith. Mount Hermon never recovered from the barrage, and in the second half was just going through the motions. Attackman Nelson picked up three goals in the remaining periods, and Leif Karlsson notched his only score of the game on a feed from Jamie Young. Mt. Hermon got four goals of its own in the half, but never came close to making up the four goal difference.

GORDIE NELSON experienced one of his best afternoons of his PA career, collecting four goals and three assists against NMH. Nelson added one goal and one assist in the GDA contest as well. Hsieh

DATE OF CONTEST: May 21, 1975

OPPONENT: St. Pauls School

WHERE PLAYED: Concord, N.H. (St. Pauls)

RESULT: Won, 11-5

Lax Rolls Over St. Paul's, Dartmouth

Lacrosse goalie **CANNON LABRIE** performed admirably in both the St. Paul's and Dartmouth games, holding the Green Frosh to seven goals. Hsieh

Nelson, Skokan Lead Strong Offense

By PETER SCHAFF

Wednesday, May 21; Concord, N.H.-It took the Anover varsity lacrosse team a while to get started this season, but its 11-5 trouncing of St. Paul's marks its fourth consecutive win, and the team's record now stands at an impressive 7-3. The Blue led throughout the contest, dominating play completely and keeping the ball in the S.P.S. end of the field for the majority of the game.

Five Goal Finale

Entering the final period of play, the Blue possessed a marginal 6-3 lead, and S.P.S. was still within striking range. The PA offense quickly settled the matter, however, with a five goal period which crushed any S.P.S. hopes of a rally. Co-captain Frank Skokan started the onslaught at 2:46 into the period with an unassisted goal, and tallies by Bobby Munro and Jerry Keleher followed within two minutes. St. Paul's then notched a goal, but Tim Cameron answered with a score just 40 seconds later, and S.P.S. was finished. Leif Karlsson wrapped up the Andover scoring at 9:13, and though St. Paul's picked up a final goal, it had suffered an embarassing loss.

The outcome was never in doubt, as PA never trailed in the game. Sam Smith talled at only 1:42 into the first period on a feed from middie Keleher, and Cameron and Munro provided the only other scoring by either team for the remainder of the period. In the second quarter, Skokan scored twice on passes from Chris Bensley and Cameron, but S.P.S. tallied two goals of its own, and at the half, the Blue led by a 5-2 margin. Millard Tydings scored the only Blue goal of the third period, but once again, St. Paul's marked one of its own, and at the close of three quarters, the Blue had not yet been able to pull aqay from its opponents.

Frank Skokan had an excellent afternoon, scoring three goals and recording an assist as well. Cameron and Munro marked two apiece to wind up the only other players with more than a single score.

DATE OF CONTEST: May 24, 1975

OPPONENT: Darmouth College Freshmen

WHERE PLAYED: Andover, Mass.

RESULT: Won, 13-7

Saturday, May 24; Andover-Putting its five game winning skein on the line, the PA varsity lacrosse team rebounded from a three goal defecit to upend the Dartmouth Frosh, 13-7. Suffering a severe lapse in the early going, the Blue fell behind 4-1 during the opening period. The offense rallied however, with the help of four Gordie Nelson goals, to crush Dartmouth in the remaining three quarters. Nelson's four tallies and one assist constituted the finest single game attack performance of the season.

Blue Starts Early

Following a quick goal by Nelson less than a minute into the contest, PA let up, (continued from page 1) and the Green capitalized by grabbing a three goal advantage during the quarter. The Blue exploded in the second period though, and after seven consecutive unanswered goals, PA sat back on a comfortable 8-4 halftime lead. Pete Castleman sparked the Blue rally at 1:05 into the period with an unassisted goal, and in the next two minutes, Nelson notched back to back scores to tie the game up. Millard tydings and Frank Skokan then picked up an unassisted goal each, and John Garcelon and Jerry Keleher both tallied in the final three minutes to complete the seven goal quarter.

Andover continued to dominate in the third period, outscoring Dartmouth 4-1 on a pair of goals from Sam Smith and single scores by Skokan and Nelson. Bill yun wrapped up the Blue scoring with a goal early in the fourth quarter on a pass from Nelson.

DATE OF CONTEST: May 31, 1975

OPPONENT: Phillips Exeter Academy

WHERE PLAYED: Exeter, N.H.

RESULT:

Won, 13-1

BOYS' TENNIS

SPORT Boys Tennis Varsity

YEAR: 1975

CAPTAIN: Torrey Rossetter & Peter Wyman

HOME ADDRESS:

MANAGER: Nancy Rose

HOME ADDRESS:

COACH: Mr. Woolworth

ASST. COACH:

SEASON RECORD

WON 4 TIED 0 LOST 3

UAD STATISTICS

ME AND HOME DRESS	HEIGHT	WEIGHT	CLASS	POSITION
orney Rossetter			S	1 (C)
-ary Coben			S	2
Peter Wyman			S	3 (C)
David Greess			S	4
Charlie Wilson			S	5
Hamilton Mehlman			L	6
Sloane Boschever			U	
Tom Hsiao			S	

5 Returnees Pace Racketmen

Rossetter Pilots Strong Tennis Squad

Bolstered by five returning lettermen, this year's spring tennis team is looking forward to a successful season. Co-captain Torrey Rossetter is expected to occupy the number one position which he held last fall and also last spring before injuring his hip. A tough competitor, Rossetter will rely on his strong serve and sound ground strokes.

Ladder Undetermined

Because of a lack of practice and close competition, other ladder positions have not yet been determined. Returnees Larry Coben, co-captain Peter Wyman, Dave Greeff, and Charlie Wilson will provide the team with a strong nucleus, while Sloane Boochever, Mike Solovay, Hamilton Mehlman, and junior Steve Bakalar add depth to the team. Others competing for team positions include Harry Jewett, Tim Draper, Dan Cooper, and senior prep Tom Hsiao.

Coach Rick Woolworth takes an optimistic view towards the season. "I didn't think the team would be playing so well at this point in the season. As soon as the clay courts are ready for use, I'm sure everyone will revert to top form." Commenting on inter-team standings, he adds, "We have excellent depth throughout the team. No player is unbeatable. This provides strong competition for everyone."

Mr. Woolworth is an avid believer in physical conditioning which has been emphasized very little on past tennis teams. Various hopping, windsprint, and distance running drills are an integral part of every practice and should aid the Blue racketmen in strenuous matches. "The only way to improve one's stamina," Mr. Woolworth says, "is to push himself past his limit."

PA will face strong competition in the Harvard and Dartmouth Freshmen squads along with defending prep school champ Deerfield. Arch-rival Exeter remains a question as the Red downed Andover 7-5 in their first fall meeting but PA rebounded to soundly whip the Exies in the rematch, 9-4.

DATE OF CONTEST: 4/9/75

OPPONENT: Browne + Nichols

WHERE PLAYED: Andover

RESULT: A - 8½
B + N - ½

Singles

	A	B+N
Rossetter	6-4, 6 2	
Coben	3-6, 7-6	
Wyman	6-2, 6-0	
Gregg	6-3, 6-0	
Mehlman	6-4, 6-2	
Wilson	6-2, 6-2	

Doubles

Rossetter
Wyman - 8-6

Wilson
Mehlman - 6-2, 6-2

Boochever
Solovay - 6-1, 6-0

Tennis Overwhelms B&N; Boys Drop Only One Set

Wednesday, April 9; Andover- Beginning its season on a winning note, the Andover varsity tennis team demolished a weak Brown and Nichols squad, losing only one of the twenty-one sets. Because of a lack of courts and time, the matches were shortened to two sets apiece.

Rossetter Triumphs

Playing in his customary number one spot, Torrey Rossetter defeated his able opponent 6-4, 6-2. Rossetter relied on his consistent play and forceful passing shots. Larry Cohen salvaged a split at number two while Peter Wyman, Dave Greeff and Charlie Wilson all humiliated their counterparts by identical scores of 6-2, 6-0. Number five man, Ham Melhman won his match 6-4, 6-2 despite some early shaky play. Steven Bakalar walloped his opponent 6-1 in the opening set, but overconfidence nearly overcame him in the second, as he managed to take it 7-5. Tim Draper rounded out the singles matches with a 6-3, 6-0 trouncing of the number eight Brown and Nichols man.

In the doubles matches, the duo of Rossetter and Wyman quickly fell behind 4-0 to their top seeded opponents, but came back to win 8-6 in a shortened set. Melhman and Wilson decisively crushed their adversaries 6-1, 6-0, as did the third ranked team of Mike Solovay and Sloane Boochever. Boochever and Solovay were outstanding all day, volleying for winners almost at will.

Doubles Play

Commenting on doubles, Coach Woolworth said, "In the next few weeks we'll concentrate more on doubles play than singles. There is greater room for improvement in this area because the players have a greater knowledge of the singles game. I think doubles is more fun to play and it creates more team unity."

After the match, both co-captains evaluated the team's performance. Rossetter commented, "Although we will undoubtedly face more challenging opposition this season, I feel that our victory over Brown and Nichols is encouraging. We played surprisingly well for our first match of the season."

Wyman added, "Brown and Nichols has proved to be a push over match each season, nevertheless, we did extremely well and shouldn't have anything less than a winning season. However, the team definitely needs to work on doubles play, which it suffered from last spring." Both Wyman and Rossetter agree that since the team wins on consistency rather than power the change to clay courts will prove beneficial for the squad.

DATE OF CONTEST: 4/16/75

OPPONENT: Tufts Freshmen

WHERE PLAYED: Andover

RESULT: 7-2 Andover

Singles

Rossetter A - 6-4, 6-0

Coben A - 6-1, 6-4

Wyman A - 6-2, 6-2

Greess T - 6-4, 7-6

Wilson A - 6-4, 6-1

Mehlman A - 2-6, 6-4, 6-2

Doubles

Rossetter - A - 6-1, 6-3
Wyman

Coben - T - 6-4, 6-4
Greess

Wilson - A 6-2, 6-2
Mehlman

Racketmen Overpower Tufts Freshmen

Wednesday, April 16; Andover- The Andover varsity tennis team improved its record to 2-0 with a 7-2 thrashing of the Tufts' freshmen. The victory was somewhat marred by the fact that Tufts did not bring its top three players and swirling winds hampered the racketmen throughout the match.

Torrey Rossetter, the number one singles man for PA, overpowered Mike Gelb after a tough first set, 6-4, 6-2, relying on well placed approach shots and angled returns throughout. Larry Coben defeated his opponent 6-1, 6-4 by forcing him into numerous errors. Pete Wyman, who has lost but three singles matches in his PA career, easily outplayed his man 6-2, 6-2. Dave Greeff lost in two close sets 6-4, 7-6, while Chuck Wilson breezed to victory 6-4, 6-1. Ham Mehlman recovered from a disasterous first set to overcome his able counterpart 2-6, 6-4, 6-3.

At the top doubles spot, co-captain Wyman and Rossetter, in the words of coach Rick Woolworth "playing the best I've ever seen them together" easily won 6-1, 6-3. Greeff and Coben fell in straight sets 6-4, 6-4, while Mehlman and Wilson humiliated the third Tufts' duo 6-2, 6-2.

When asked his opinion of the Andover squad, Tufts coach Rick Shapiro replied, "This is an excellent group of players. They have been well-coached and well-trained in the little time available. Even if we had brought our top players, I don't think we could have pulled it out. An excellent season lies ahead of them. My only regret it that we couldn't practice on clay before the match." (Tufts has only hard courts available.)

Woolworth Pleased

About the match, coach Woolworth commented, "Not only am I pleased with our own performance, but also with the sportsmanship of the Tufts players. I believe they should be commended on the way they accepted the loss."

Looking forward to the team's next match against the powerhouse Deerfield, the coach commented, "Although we will undoubtedly be the underdog, I have confidence that the team can come through."

DATE OF CONTEST: 4/30/75

OPPONENT: St. Pauls

WHERE PLAYED: St. Pauls

RESULT: 9-0

Rossetter vs. John Old A 2-6, 6-2, 6-0
Cohen vs. Elliot Peters A 2-6, 6-3, 6-3
Wyman vs. Neal Mendel A 6-, 6-1
Wilson vs. Chuck Irons A 7-5, 6-1
Mehlman vs. Doug Owen A 6-3, 6-1
Solovay vs. Joe Williams A 6-2, 6-3
Henry Jewett vs. A. 6-4, 6-4

Rosetter vs. Peters A 8-3
Wyman

Cohen vs. A. 8-3
Wilson

Mehlman vs. A. 7-5, 6-4
Boochever

Deerfield Racketmen Slip By Improved Tennis, 5-4

By STEVE BAKALAR

Saturday, April 26; Andover- For the first time in several years, the Andover varsity tennis team proved to be a worthy opponent for Deerfield, despite losing, 5-4. the score was tied 4-4 leading up to number one doubles match in which PA's duo of Torry Rossetter and Peter Wyman was defeated 6-3, 6-0.

Top player Rossetter lost his singles match to the top ranked junior in the Missouri Valley, 4-6, 6-3, 6-4. Despite both players having an under par day, it was an exciting match which could have gone either way. Rossetter led 4-1, 40-15 in the third set, but his opponent maintained his cool and proceeded to blow Rossetter off of the court, winning five games in succession. Larry Coben lost 6-0, 6-3 to the same racketman who defeated him when the two teams met last year.

Peter Wyman won yet another close match by a puzzling score of 6-0, 0-6, 6-4. After destroying his opponent in the first set, Wyman fell apart in the second. Charlie Wilson, the number four PA racketman, fell to his counterpart's consistent play 6-3, 6-2. Ham Mehlman lost to Deerfield's fifth man, Jeff Thomas, who is ranked one spot ahead of Mehlman in New England, 6-0, 7-5. Mehlman played a poor first set, continually overhitting his shots, and was unable to pull his game together. Meanwhile, Sloane Boochever, recently back from an illness, played exceptionally smartly in downing his opponent, 6-2, 6-2. Boochever played his usual attacking game.

Both Coben and Wilson rebounded from their singles losses to overcome their doubles adversary, 6-3, 6-3. The duo seized control of the net whenever possible. Boochever and Mehlman also won 6-3, 6-3 with unspectacular but consistent play.

Tennis captain TORREY ROSSETTER played well on the week, despite falling to Deerfield's number one player. Rokous

Blue coach Rick Woolworth commented, "Although we didn't play badly, we could have been more successful on the 'big' points. Five or six points was the difference between winning and losing today. Peter Wyman, as usual, played in his aggressive and competitive style. Sloane Boochever outsmarted his opponent by letting him make the mistakes. Our doubles teams have improved immensely, as we now have three solid pairs."

Tennis Overwhelms St. Paul's, Topples Fumbling MIT Squad

Wednesday, April 30; Concord, N.H.- Despite a lethargic performance, the Andover varsity tennis team handed a weak St. Paul's squad a 9-0 drubbing. For the first time this season, the PA team was blessed with excellent weather for one of its matches.

Torrey Rossetter continued his winning ways by defeating St. Paul's top player, freshman Jon Old, 2-6, 6-2, 6-0. Rossetter was definitely off form throughout the match and his clear superiority was shown only in the second and third sets. Larry Coben also won a three-setter 2-6, 6-3, 6-3. Peter Wyman kept his undefeated single's streak alive with a 6-1, 6-1 humiliation of his overmatched opponent. Charlie Wilson, PA's fourth player, regained his touch after a close first set to win. Hamilton Mehlman breezed to victory, devastating his counterpart with a crunching serve and volley game while the number six man, Mike Solovay, ended up on the winning side of a 6-2, 6-3 decision.

Because of a lack of time, two of the three doubles matches were shortened to eight game pro sets. The pair of Rossetter and Wyman outmaneuvered their adversaries 8-3 as did the second team of Coban and Wilson. Meanwhile, Boochever and Mehlman had great difficulties in overcoming their capable opponents 7-5, 6-4.

DATE OF CONTEST: 5/3/75

OPPONENT: M.I.T.

WHERE PLAYED: Cambridge

RESULT: 7-1 A.

Rossetter - 6-3, 6-1 A
Cohen - 7-5, 7-5 A
Wyman - 6-0, 6-2 A
Mehlman - 6-1, 6-1 A
Solovay - A
Jewett - A
Boucheron - A
Wilson - 7-5, 6-2 MIT.

DATE OF CONTEST: 4/26/75

OPPONENT: Deerfield

WHERE PLAYED: Deerfield

RESULT: 5-4 D.

Rosetter	vs.	Champ Cudaky	D	4-6, 6-4
Coben	vs.	John Weinberg	D	6-0, 6-3
Wyman	vs.	John Brewer	A	6-0, 0-6, 6-4
Wilson	vs.	Jamie Kempner	D	6-3, 6-2
Uehlman	vs.	G.B. Thomas	D	6-0, 7-5
Boocheever	vs.	Andy Storch	A	6-2, 6-2

Rosetter Wyman	vs.	Cudaky Weinberg	D	6-3, 6-0
Coben Wilson	vs.	Brewer Kempner	A	6-3, 6-2
Uehlman Boocheever	vs.	Thomas Storch	A	6-3, 6-3

DATE OF CONTEST: 5/10/75

OPPONENT: Dartmouth Freshman

WHERE PLAYED: Dartmouth

RESULT: 4-7 Dartmouth

Rossetter vs. Preston - D 7-6, 6-0
Coben vs. Siekert - D 6-1, 6-4
Wyman vs. Grant - A 6-0, 6-2
Mehlman vs. Bergeraw - A 6-3, 6-7
Soloveg vs. Pederson - D 1-6, 6-2, 7-6
Boochever vs. Cody - D 6-2, 6-1
Hsiao vs. Schulz - A 6-0, 4-6, 6-3
Jewett vs. Bell - D 6-1, 6-0

Rossetter
Wyman vs. Preston
Siekert - D ; 6-2

Wilson
Coben vs. Bergeraw

Boochever
Mehlman vs. Cody
Schulz ~~- D~~

Jewett
Soloway vs. - D 6-4, 6-0

Dartmouth Frosh Topples Listless Blue Tennis, 6-3; Wyman Stays Undefeated

Saturday, May 10; Andover- Unable to weep all the doubles matches which ould have clinched a Blue win, the ndover racketmen fell to an overrated rtmouth Freshmen team, 6-3. Even ough the Green was not as strong as its evious squads, the PA players failed to ach their top form.

Top player and co-captain Torrey ossetter was defeated by an unusual ore of 7-6, 6-0. Rossetter played well in e first set despite losing it in a tiebreaker d completely fell apart in the second. arry Coben dropped his match in two cisive sets. Co-captain Peter Wyman mained undefeated, handing his over-atched Dartmouth opponent a 6-2, 6-0 ouncing. Fourth player Hamilton Mehl-an, who has thus far enjoyed a fine ason, easily overcame his counterpart in straight sets. Playing number five, Mike Solovay attempted to come back from an early deficit but ran out of steam, falling 6-2 in the final set. Sloane Boochever also succumbed largely due to his inconsistent play.

Trailing 4-2, the Blue had to win all three doubles matches. Dreams of victory were soon shattered when top dogs Rossetter and Wyman failed to suppress a steady flow of winners from their superior adversaries. Coban and Chuck Wilson, alias the rammers, kept their unbeaten record intact with a straight set drubbing of their second seeded opponents. Boochever and Mehlman played their worst match to date according to coach Woolworth, managing to capture only the second set in a tiebreaker.

After the match, Woolworth commented, "Although they were a tough team, I feel we could have won if everyone had played up to his potential." On the brighter side he added, "I was very pleased with our behavior on the court today."

SLOANE BOOCHEVER, teamed with Hamilton Mehlman, dropped his doubles set after a tiebreaker to the Green opponents, though the duo has performed well in past meets. Rokous

DATE OF CONTEST: 5/24/75

OPPONENT: Exeter

WHERE PLAYED: Exeter

RESULT: 6-3 Exeter

Bossetter - Fisher E. 6-0, 6-2
Nyman - McKean E. 6-0, 6-0
Uehlman - Steyer A 6-2, 6-2
Wilson - Hooper E. 7-6, 6-3
Boochever - Walker E 6-1, 6-4
Hsiao - Tornquist E 7-6, 4-6, 6-4

Bossetter vs Fisher A 6-4, 6-4
Nyman McKean

Uehlman vs. Steyer E 2-6, 6-4, 6-4
Wilson Hooper

Boochever vs Walker A 8-6
Hsiao Tornquist

Rossetter Leads Racketmen Over Choate, 9-0; Tennis Succumbs To Powerful Exeter Squad

By STEVE BAKALAR

Wednesday, May 21; Andover- "It was a good warm-up match for Saturday" was the way Andover varsity tennis coach Rick Woolworth put it after his team had overwhelmed a disappointing Choate squad 9-0. The Blue was obviously the superior team dropping but one set.

Only grim determination and hustle allowed top player Torry Rossetter to complete a 6-0, 7-6 victory. After handily taking the first set at love, Rossetter fell behind 5-0 in the second but fought back to win the tiebreaker 5-2. Ironically, Rossetter's opponent had the top Dartmouth freshman, to whom Rossetter fell, down 5-0 in the third set but choked it away 7-5. Employing the same success at the number two position he had at three, Peter Wyman destroyed his rattled adversary 6-0, 6-3. Wyman's deft drop shots often left his counterpart muttering to himself. Despite some early trouble with his overheads, Hamilton Mehlman continued his fine season with a 6-2, 7-5 win. Momentary concentration lapses didn't seem to hurt Charlie Wilson as he convincingly controlled his match 6-3, 6-4. At number five, Sloane Boochever demolished his opponent without the loss of a game while newcomer Tom Hsiao who, according to Woolworth, "adds some needed quickness and tenacity to the squad" worked his attacking style to perfection as a 6-1 6-4 score exhibits.

In doubles competition, the Blue swept all three matches. The top pair of co-captains Rossetter and Wyman outlasted their surprisingly well-matched opponents 6-4, 5-7, 6-1. After two close sets, the PA duo took complete control. Mehlman and Wilson teamed up to capture a 6-1, 7-5 decision. Playing in their first match together, Boochever and Hsiao outsteadied the third seeded Choate duo 6-3, 6-2.

About the doubles situation, Woolworth added "Because of the absence of Larry Coben, I was forced to switch our doubles teams around. Boochever and Hsiao demonstrated they could become an excellent pair with a little practice."

Saturday, May 24; Andover- There will be no second chance for the Andover varsity tennis team after sustaining a 6-3 loss to a favored Exeter squad. The turning point had to be when both PA players Charlie Wilson and Tom Hsiao lost first set tiebreakers, 5-4. It cost both of them victory and took the starch out of the psyched Blue racketmen.

Tennis co-captain PETER WYMAN went the entire season without a defeat until the Blue met Exeter, when Wyman fell 6-0, 6-0. Freed

Two major disappointments for Andover were the poor performances of co-captains Torrey Rossetter and Peter Wyman. Rossetter was destroyed 6-0, 6-2 by Bill Fisher, the top Red player with whom he had split two matches in the fall. In the big surprise of the day, Wyman lost his first match of the season by an incredible score of 6-0, 6-0. His opponent played extremely well and had Wyman's number all day. The lone singles winner for PA was Hamilton Mehlman who blew his startled opponent off the court with two successive 6-2 sets. Wilson lost to the fourth seeded Exie 7-6, 6-3. After dropping the heartbreaking first set, Wilson had no answer to his counterpart's strong service. At the fifth, Sloan Boochever fell to his adversary's consistent play, 6-4, 6-4. The most exciting match belonged to Hsiao as he suffered an agonizing 7-6, 4-6, 6-4 defeat.

A cool Woolworth revealed, "I don't mean to bring in cliches, but the match was actually closer than the score revealed. If we had won both the 5-4 tiebreakers, we could have been conceivably tied 3-3 after the singles instead of losing, 5-1. Our players, especially Mehlman and Wilson, would have had more to play for and therefore would have concentrated a little harder but Monday night quarterbacking never works." Evaluating the season, Woolworth quipped, "It was a good season. I have no regrets about it even though I had to make a few hard decisions to keep team unity. Although the team had a winning record, (5-3), an undefeated season wasn't out of the realm of reality.

SPRING TRACK

SPORT: SPRING TRACK

YEAR: 1975

CAPTAIN: PAUL MURRAY - Birmingham, Alabama
PAUL SUSLOVIC - Methuen, Mass.

HOME ADDRESS:

MANAGER:

HOME ADDRESS:

COACH: STEPHEN S. SOROTA

ASSISTANT COACHES: J. RICHARDS D. HARDIN

SEASON RECORD

WON 4 TIED 0 LOST 7 (Incl. Interschols)

UAD STATISTICS

ME AND HOME DRESS	HEIGHT	WEIGHT	CLASS	POSITION
WIS W. BUTLER Commonwealth Ave, San Francisco, Ca.	6'3"	175	Senior	HH, LH
RRYL L. CHRISTMAS 3500 N. BEDFORD AVE. VANSVILLE, IND.	6'1"	163	Upper	hammer
UL M. GANGL 4 HOUSTON AVE. METHUEN, MASS	5'9"	173	Upper	shot, hammer, discus
RT J. GARRY 31 BOYLES ST. EVERLY, MASS.	5'11"	180	Senior	hammer
DWIN S. GAYNOR 15 BALLARDVALE RD. ANDOVER, MASS.	6'0"	160	Senior	mile
NG-DAT HO 298 LIKAS P.O. BOX 266 SABAH, EAST MALAYSIA	5'9"	155	Lower	LJ, TJ
BERT W. HOWE 35 LAKE AVE. WALPOLE, MASS.	5'11"	165	Upper	100, 220, 880 relay
VID S. HOSTETLER 750 N. RIVERSIDE DR. ELKHART, IND.	5'11"	150	Upper	440, 880, 880 relay, PV
THUR J. HOUSIANITIS 351 STEVENS ST. LOWELL, MASS	5'10"	180	Lower	shot, discus
OOKS J. KLIMLEY 2626 LAKEVIEW DR. CHICAGO, ILL.	6'3"	155	Senior	javelin
AN W. LINTEL 110 HAMPSHIRE RD SYRACUSE, N.Y.	5'11"	145	Senior	HJ, HH, LH, 880 relay
ARLES R. H. MIERS 3 LONGMEADOW CT. FAIRWAY OAKS, RTE. 2 ATHENS, OHIO	5'10"	127	Senior	two mile
UL E. MURRAY 19 RIDGE DR. BIRMINGHAM, ALA.	6'3"	161	Senior	LJ, TJ, LH, HH, 880 relay
TER W. ROOME 8 DEMPSEY LANE GREENWICH, CONN.	5'11"	140	Senior	100, 220, 880 relay
OSEPH J. SALVO 17 ALBION ST. LAWRENCE, MASS.	5'6"	131	Upper	100, 220, 440, 880 relay
ETH R. STEVENS 5715 LOCUST KANSAS CITY, MO.	5'8"	135	Upper	PV
HILIP J. STOKES THE STABLES DANE END WARE HERTS SG12 OLR ENGLAND	5'11"	[illegible]	Senior	880

AD STATISTICS

E AND HOME DRESS	HEIGHT	WEIGHT	CLASS	POSITION
UL J. SUSLOVIC [redacted] 26 EAST BROOK PLACE METHUEN, MASS	5'9"	143	Senior	mile, two mile
RISTOPHER D. THORPE 364 SOUTH HANOVER ST. CARLISLE, PA.	6'0"	160	Senior	javelin
ED K. WALL [redacted] 1685 MORRIS AVE. 4F BRONX, N.Y.	5'8"	138	Senior	HJ
AIG B. WAGNER [redacted] ~~105 MYRTLE~~ DR.	5'10"	188	Upper	hammer
STON W. WYCKOFF 528 NORTH 7th CHARITON, IOWA	5'7"	115	junior	PV
RK B SCHIEWETZ 5 WEST COURT, BEACON HILL N. WILMINGTON, DELAWARE	6'0"	158	Upper	LJ, TJ

DATE OF CONTEST: APRIL 15, 1975

OPPONENT: ALL STAR ENGLISH PREP SCHOOLS TEAM

WHERE PLAYED: PHILLIPS ACADEMY

RESULT: ENGLISH WIN → 76-46

British Track Stars Invade Andover; Hand PA Sound Defeat

The Prelude To...

In what was the second international competition for a Phillips Academy varsity team this year, the Andover track squad took on an All-Star English track team this past Tuesday. Twenty-two young athletes, representing nine English public schools, were organized into a team by British coach Brian Ashley, who envisions this tour as a prelude to a continuing biannual competitive exchange between the two nations. The exchange idea was conceived when coach Ashley wrote to Yale Athletic Director Graham Digby proposing an international competition. Mr. Digby immediately replied, saying that any exchange program of this nature should begin with both Phillips Andover and Exeter included in the itinerary.

Though they are not by any means the cream of the British crop, the members of the team, ranging in ages from fifteen to eighteen, had to go through some screening in order to be invited. Letters were sent to various public school coaches by Mr. Ashley, asking for the times of their better athletes. A team was then chosen from the field of applicants. Nine schools were represented. They are Marlborough College, Uppingham, St. Edward, Oakham, Bryanston, Sherbourne (which was treated to the Fantastiks earlier this year by Phillips Academy), Alleyns, St. Brendons, and Burkhamstead. In spite of the presumed formality in choosing the runners, strenuous competition is not stressed to these athletes as one would imagine of an internationally competing team. Nonetheless, as is important in all international exchanges, the primary motive has been served - that of bridging the two cultures.

The team's itinerary on the three and one-half

Rokous

PA tracksters DAVE HOSTETLER and PETER ROOME execute a handoff in the mile relay while running even with the English team. The event culminated the meet with the all-stars. The British went on to win the race and take the meet, 76-46. The contest will hopefully lend positive support to the benefits and feasibility of similar international competition.

week tour has included five meets and numerous social functions. The tour started at Lawrenceville, where the team had an informal meet with Lawrenceville and Petty. The meet was so informal, in fact, that the final score is still disputed. This informality combined with bitterly cold weather prompted one member of the team to say "...it was a damned disorganized meet."

Rokous

British coach BRIAN ASHLEY is responsible for the tour of the Eastern US by his all-star track team.

After a brief tour of Princeton, the team then proceeded to New York City. Although they only stayed one day and night, the Englanders got a somewhat negative view of NYC (except for 42nd St., which provided many hours of stimulating conversation on the long bus ride). Departing New York City, the team then journeyed to the United States Military Academy at West Point. There the Englanders competed in a meet with the JV track squads of West Point, Yale, and Columbia. This meet was also informal, much to the English tracksters dismay. However, the stiff competition quickly erased this disappointment, causing everyone to agree that West Point was unbeatable.

After West Point, the team ventured to Yale for a night. There the Englishmen learned the art of shooting beer. After mastering the feat, the team proceeded to Andover. A welcoming committee of Blue Key members, aided by coaches Steve Sorota and William Graham, were on hand to help the Englanders in their first hours at PA. After getting settled, the entire team was given a tour of the campus and then adjourned to Rubin Alvero and Jack Shoemaker's room in Bishop North. Later that evening, a reception was held in Cooley House, where members of the PA community met the new arrivals. Lodging was provided for the team at Cooley House and the Infirmary.

The following day the English team was given a guided tour of Boston from several Blue Key members. Harvard impressed all, but one member commented, "All these places look the same; Harvard, Princeton, and Yale." Upon returning from Boston, the team held a light practice, after which they adjourned to the Sizers' for a reception with the girls' track team. The following day, the visitors culminated their stay at PA with the track meet itself (see **The Meet**). The next morning, the entire troupe headed to Exeter for a competition, after which they travelled to Moses Brown for their final competition in the US. Finally, this Saturday, the squad will depart for their homeland, after having completed quite a tour of the eastern United States.

One thing that has proved interesting for Englishmen and Americans alike is a comparison of the two cultures. The group is mostly from middle to upper-class families, since ther is a tuition of about 1500 pounds, or about $3500. at the English public school Also there is a strong international flavor to the team. However, there is still quite a difference between the customs of the two countries. An example of the shock of the Englishmen expressed when they discovered the American practice of having four days of mandatory athletic practice throughout the week. The custom in Britain is to hold mandatory practice from one to two days a week, while the more serious athletes practice to a greater extent on their own. Another American "custom" that pleasantly surprised the members of the team was the Mother Phillips poster. Many asked if positive identification could be made of the letters. One distraught member queried, "How often does this sort of thing go on in America." Others proceeded to ask if there were any such festivities planned in the near future.

Thus Phillips Academy was visited by a colorful track squad. Hopefully, a long-term program can grow out of this, for internationalism in PA sports should not die before it gets a chance to survive.

...The Meet

In its season premier, the Andover varsity track team suffered a 76-46 whipping by the visiting all-star team from England. Surprisingly strong in the dashes, the English squad pulled away for good during the shorter races, while staying even through the distance and field events.

Paul Murray provided one ot the few bright spots of the afternoon. Murray gathered fourteen points by taking first in the 180 yard low hurdles, and second in the 120 yard low hurdles, and the triple jump. Not overshadowed, however, was the performance of the team's other co-captain Paul Suslovic. Running a neck and neck race in the mile, Suslovic's opponent inched out at the finish line, narrowly defeating him by two seconds. Undaunted, Suslovic came back by running a 9:57.2 two mile to capture one of the few Andover firsts.

In the 100 yard dash, top sprinter Joe Salvo was overtaken during the final twenty yards of the race, placing him second in 10.7 seconds. The strong English sprint crew again came through in the 220 yard dash by sweeping the event. Dave Hostetler ran a solid quarter mile but lost his lead in the final leg to two English speedsters. Hostetler, however, closed the gap at the end, finishing third, only .7 seconds off the winning time of 51.6.

Charles Miers ran a solid two mile, capturing a third place for the Blue, and, although Andover did not win the 880 yard dash, Phillip Stokes' third place finish was far from disappointing. Running first for three quarters of the race, Stokes, who has been hampered with injuries, lacked the stamina to maintain the fast pace. Bad handoffs plagued the Blue relay team, which lost another close race, finishing just three seconds off the English team's pace of 1:37.6.

The field events proved a surprise throughout the meet. Chris Thorpe, who is still recovering from his winter illness, won the javelin throw with a toss of 138'1". Arthur Housianitis ouputted Stokes in the shotput with 42'11" throw to take first for PA. Housianitis, and teammate Paul Gangi, finished a surprising second and third respectively against two strong English discusmen. Andover was hindered by the elimination of two of its strongest events, the hammer throw and the high jump. Considering the Blue have only been practicing outside for two weeks, the team produced many strong performances which a couple of more weeks of sunshine and practice, forcast stronger performances in upcoming meets.

Rokous

Track co-captain PAUL MURRAY clears the final hurdle en route to his victory in the 180 yard low hurdles. In addition to his low hurdles win, Murray took seconds in the triple jump and the 120 yard high hurdles to account for 14 points on the day.

DATE OF CONTEST: APRIL 19, 1975

OPPONENT: ANDOVER HIGH SCHOOL

WHERE PLAYED: PHILLIPS ACADEMY

RESULT: ANDOVER HIGH WINS → 90-59

Running Events Pull Through, Field Events Fail, Track Loses

Saturday, April 19; Andover- Running in the rain is sometimes a pleasant experience but this was hardly the case when the Andover High School track team swamped the Andover varsity in a more than soggy meet. By the end of the afternoon the score was 90-59 against the Blue, which dropped its second consecutive meet of the season.

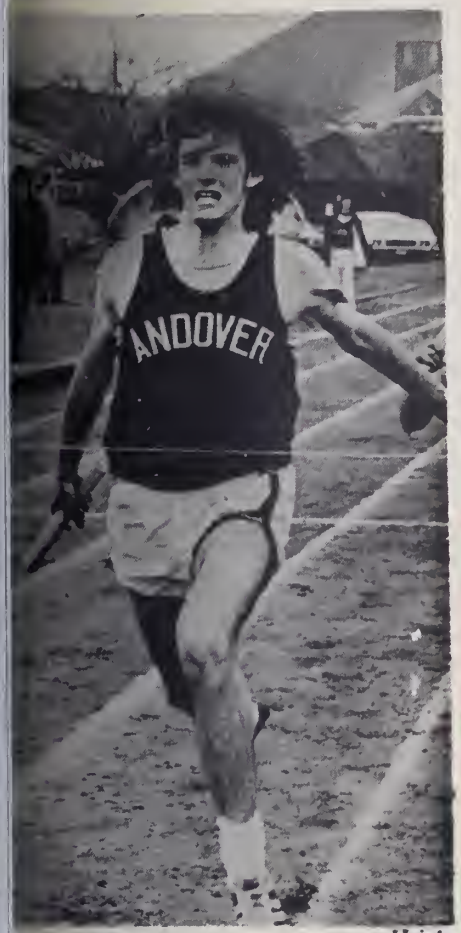

Hsieh

PETER ROOME was the hero for the Blue in its 90-59 loss to Andover HS.

Andover High opened an early lead by sweeping the pole vault as well as taking the first two places in the long jump. Pete Pizzarro, of the high school, jumped an otherwise disappointing 19'5" to take first place in the latter, while two PA entries, Joe Salvo and co-captain Paul Murray, tied for third.

Always strong in the field events, Andover High swept both the javelin and the discus. The Blue did have some luck in the field events, however, as it decisively swept the hammer throw with upper Craig Wagner heaving the hammer a distance of 125'11". Paul Gangi and Jerry Christmas took second and third respectively in an early attempt to pile up points for the Blue. Shortly after the long jump, Murray managed to clinch second place in the triple jump while the opposition nabbed

[continued on page five]

Track Falls, 90-59 To AHS

[continued from page four]

first and third.

Fred Wall cleared 6'0", a career best, to tie for first place in the high jump, while English exchange student Phil Stokes placed third in the shot put.

In the 120 yard high hurdles, Murray prevented an Andover High sweep by taking third place with a time of 16.7 seconds. Salvo took one of only three PA firsts in the running events, clocking a 10.6 second 100 yard dash, beating out teammate Peter Roome, the second place finisher, and Vladimir Tarnum of Andover High. Dave Hostetler rode a 54.1 clocking to victory in the quarter mile, with winter term track co-captain Mark Grange crossing the finish in third position.

Coming back in the 180 yard low hurdles, Murray added another third place performance. Co-captain Paul Suslovic ran and won the mile in 4:30.2 with ex-Andover High star Win Gaynor taking third. Gaynor took another third in the two mile but this time it was Charles Miers who came across the finish line first, running an excellent 10:03.5 race.

Running in the 220 yard dash, Roome captured another first for PA being the only Blue runner to place. The relay was all that remained and the Blue team of Salvo, Al Lintel, Rob Howe and Roome won this with a time of 1:37.5, anchorman Roome coming from far behind to win in the final leg.

DATE OF CONTEST: APRIL 23, 1975

OPPONENT: NORTHEASTERN JV

WHERE PLAYED: ANDOVER

RESULT: NORTHEASTERN - 77
ANDOVER - 72

Blue Suffers 3rd and 4th Losses

Track Falls To Northeastern, Harvard

Wednesday, April 23; Andover- In an impressive victory, the Northeastern sub-varsity squad edged the Andover varsity track team, 77-72. Excellent performances were exhibited by upper Dave Hostetler, who ran a 51.1 quarter mile to take first in that event and Peter Roome, whose smooth 23.1 second 220 yard dash was good enough for a first. The vast majority of the running events performed nobly, while the field events were PA's main weakness.

At the end of the meet, with the relay and the pole vault the only events remaining, PA won the relay making the score 72-68 for Andover. But the pole vault was swept making the final score 77-72 in favor of Northeastern.

PA started off fast, sweeping the hammar throw, with Craig Wagner flinging the metal ball 128'8", while Jerry Christmas and Bert Gary grabbed the second and third places. The Blue's hopes were soon cut short when Pete Pugliese of Northeastern took first place in both the shot put and the discus throws. Lower Art Housianitis took second in both events.

Northeastern's Jacque LaCasse threw the javelin 152' for the first and teammate Court Judge took third. Chris Thorpe salvaged the Blue's hopes in the javelin with a second place performance. LaCasse, Northeastern's "super athlete" leaped 19'7" to cop first place in the long jump with PA co-captain Paul Murray and Joe Salvo, his two closest competitors, taking second and third respectively. Murray came back in the triple jump to take a first from the ever-present LaCasse with a jump of 40'5".

Murray came up with a second in the 120 yard high hurdles, and was the only Andover runner to place in this event. LaCasse took a first in the 100 yard dash with a winning time of 10.7 seconds, while Joe Salvo and Peter Roome clenched second and third for PA.

Co-captain Paul Suslovic was the only member of his distance crew to prove himself worthwhile in the mile, taking first in **4:28.5. Hostetler ran an amazing 51.1** second quarter for a second while Peter Roome took third for PA. The high hurdles winner was NE's Naoma Kinyada, who came back to capture a second win in the low hurdles. In the two mile, Suslovic was only able to contribute second place points. Roome surprised all but himself by scorching the track with his 23.1 second 220 yard dash. In the 880 yard run, senior Mark Grange next took second place behind John Milfer of Northeastern.

PA track co-captain PAUL SUSLOVIC has consistently been Andover's number one distance man, running both the mile and the two mile. Freed

Saturday, April 26; Andover- Competing against the second college team in less than a week, the PA varsity track team fell to a strong Harvard squad. A somber Paul Murray afterward commented, "They were so strong in everything, just so overpowering." The pole vaulters managed to sweep their event but only because the Crimson didn't bother to bring any vaulters along. By the end of the meet, the final score was 97-52 for Harvard.

Murray's 20'8" long jump earned him first place with Joe Salvo taking third. Chris Thorpe and Greg Rosenthal settled for second and third in the javelin while Murray came through with a second in the triple jump. Murray also placed third in the 120 high hurdles behind two Crimson speedsters. The 100 yard dash was a

[continued on page five]

DATE OF CONTEST: APRIL 26, 1975

OPPONENT: HARVARD FROSH

WHERE PLAYED: ANDOVER

RESULT: HARVARD - 97
ANDOVER - 52

DATE OF CONTEST: May 3, 1975

OPPONENT: NAVAL ACADEMY PREP, WORCESTER ACADEMY

WHERE PLAYED: ANDOVER

RESULT: ANDOVER PLACED SECOND.

NAVAL - 74
ANDOVER - 69
WORCESTER - 41

Athlete Of The Week

Paul Murray

Track co-captain PAUL MURRAY captured four events in the squad's second season win against the Boston Public School All-Star team. Murray's performances in the long and triple jump earned him first place points, while he dominated both hurdles events as well. Freed

Track Overcomes Worcester, Falls To Sailors In Tri-Meet

Saturday, May 3; Andover- It all boiled down to the discus throw in the tri-meet versus Naval Academy Prep School and Worcester Academy for the PA varsity track team, but the discus was not really expected to overcome such formidable opposition, and Andover took second out of the three teams competing. Naval Academy was first with 74 points, Andover second with 69, and Worcester last at 41.

Aided by co-captain PAUL MURRAY's first place finishes in the 180 yard low hurdles and the triple jump, the track team notched its first win of the season in a tri-meet with Naval Prep and Worcester.

Co-captain Paul Murray took firsts in the 180 low hurdles with a winning time of 21.8 and the triple jump with an excellent leap of 41'4". Murray also took second in the 120 yard high hurdles, placing ahead of teammate Lou Butler who took fourth. Murray and Mark Schiewetz clinched third and fourth places in the long jump, falling to two sailors.

Paul Suslovic ran his best race of the season, handily winning the mile in 4:24.7. Senior Winn Gaynor ran another excellent race and took an easy second in the same race. For a well-deserved change of pace, Suslovic tried his hand at the 880 yard run and fared well, copping third with a time of 2:03.9. Gaynor recovered from the mile to run the two mile, taking third in that event while Charlie Miers strode his way to a strong second place finish.

Missing an ailing Joe Salvo, PA sprinters took third and fourth in the 100 yard dash in Peter Roome and Rob Howe. Roome also ran a fine 220 and took second in the event with Dave Hostetler grabbing fourth. Though somewhat disappointing at 53.9, Hostetler's 440 yard run was good for second place points, while Andover's Peter Downs came across with yet another fourth.

The field events were less than encouraging for PA. Fred Wall's attempt to clear 6'2" was shattered by a costly balk, but his previous leap of 6 feet earned him first. The hammer throw was a bright spot, with Craig Wagner, Al Housianitis, and Paul Gangi combining for second, third, and fourth respectively.

The relay squad of Hostetler, Roome, Murray, and Howe was superb, executing picture handoffs enroute to its fastest time of the season and first place.

DATE OF CONTEST: MAY 7, 1975

OPPONENT: BOSTON HIGH SCHOOL ALL-STARS

WHERE PLAYED: ANDOVER

RESULT: ANDOVER - 96
BOSTON - 41

Hostetler, Suslovic Double

Track Downs Boston All-Stars As Murray Wins Four Events

By RUBEN ALVERO

Wednesday, May 7; Andover- In a very impressive victory, the Andover varsity track team crushed an all-star team composed of members of Boston's public high school system, 96-41. Flashy co-captain Paul Murray accounted for four of the PA firsts and also ran a leg of the relay while the other co-captain Paul Suslovic easily strided to victories in both the mile and the two mile, this in spite of having run a hard workout the previous day.

Murray started the afternoon with a win in the long jump with a leap of 20'5". Mark Schiewetz collected third place points in the same event. Murray came back to win the triple jump, his 42'4" bettering Dave Scott of Boston and teammate Al Lintel who nabbed third. Murray also took firsts in each of the hurdles races, combining with Lou Butler in the highs, and Al Lintel in the lows to cop the one-two spots.

Suslovic Wins Two

Suslovic did not have to work hard to win either the mile or the two mile. His time of 4:32 was good enough for first in the mile, with Win Gaynor a close second, and his 9:54.1 two-mile again proved the best of the day, this time with Charles Miers in second.

Once again, the field events did not fare so well for PA, with Fred Wall taking first in the high jump, clearing 5'6". Wall has jumped 6'0" before but this type of effort was not really necessary as the competition was not really close. Dave Hostetler took second for the Blue in the pole vault, Chris Thorpe a second in the javelin, and Art Housiantis seconds in the shot put and in the discus.

Dave Hostetler came back later to record two wins, one in the 880 yard run and one in the 440. In the 880 his time was somewhat slow in 2:07.5, but his quarter was fast, taking the tape in 52.0 seconds.

The 220 yard dash was the only running event won by a Bostonian as Dave Hall clinched that event in 22.8. Peter Roome was the sole PA runner to place in that event taking second. Roome also took second in the 100 yard dash with PA speedster Joe Salvo beating him out, clocking a 10.6. Andover went on to capture the relay as well with a superb time of 1:34.4.

Victories in the mile and two mile by PAUL SUSLOVIC paced the Blue track squad to a decisive 96-41 drubbing of the Boston Public Schools' All-Star team. Suslovic has consistently led the strong corps of distance runners this season.

DATE OF CONTEST: MAY 14, 1975

OPPONENT: MOUNT HERMON

WHERE PLAYED: MOUNT HERMON

RESULT: ANDOVER WON → 83 - 57

rack Downs Mt. Hermon, ubdues Dartmouth Frosh

By RUBEN ALVERO

Wednesday, May 14; Northfield, - Almost completely dominating the ng events, the Andover varsity track upended a weak Northfield-Mt. n squad, winning its third meet in a 1½ weeks prior to the running of England Prep School Interscho- at Exeter.

unning under the rule that a runner participate in no more than three

AL LINTEL soars over the high jump bar during track's victory over Northfield-Mt. Hermon. Freed

events, which is seldom enforced, the always prolific Paul Murray was held to but two wins and one second, those wins in the long jump and high hurdles and a second in the triple jump.

Salvo Takes 100 in 10.3

The low hurdles sufiered under Murray's absence but Al Lintel filled in very well, taking second. Andover swept the 100 yard dash with upper Joe Salvo running the best race of his career in a startling 10.3 seconds, Rob Howe and Peter Roome taking second and third respectively. Howe also won the 220 yard dash in 23.1 and Roome the 440 in 52.5.

As usual, the distance events did very well as co-captain Paul Suslovic won the 880 in a fantastic 2:02.5 as well as copping first in the mile in 4:27.0. Charles Miers managed a second in the two mile, between two Hermies in 10:04.8.

Fred Wall continued his winning ways in the high jump, again soaring 6'0". Dave Hostetler broke a personal record as well taking the lead among PA's pole vaulter corp with a personal best of 11'6".

The relay team of Salvo, Butler, Howe and Roome who have distinguished themselves as number one in New England won the relay in a time of 1:36.2.

Friday, May 16; Andover- Winning its fourth meet in a row, the Andover varsity track team vanquished the Dartmouth Frosh by a score of 85-64. Co-captain Paul Murray put in another brilliant performance, winning four events and running a leg of the winning 880 relay.

Murray won the triple jump, the long jump and both hurdles to account for 20 points while the other co-captain Paul Suslovic took second in the mile and third in the two mile behind teammate Charles Miers and Dartmouth's Marty Leamon, PA '74, and a veteran of Andover cross-country and track. The mile race accounted for some of the fastest times run on the PA track this year with the winner Tom Collins of Dartmouth clocking a blistering 4:24.5 followed just .2 seconds later by Suslovic, a veritable hair's breadth in the long race. Suslovic returned, though worn, for the two mile, looking tired but nonetheless able to hold on for a third in the grueling race.

Another standout for PA was upper Dave Hostetler who was edged out of first place in both the 880 and the 440 by a Dartmouth runner and in both cases the gap was less than a second. Hostetler ran an impressive 51.7

(continued on page six)

{Continued from Page Four}

quarter, leading most of the way but losing ground in the final 100 yards. Nevertheless, Hostetler almost caught up in the final 30 yards. He also improved upon last week's performance in the half mile, with a 2:04.1 run. Hostetler also took first in the pole vault, clearing 10'6".

Fred Wall again cleared 6' in the high jump, winning this event with little effort.

Andover swept the 100 yard dash, Joe Salvo coming across first, Rob Howe second and Peter Roome third, Salvo winning the event in 10.5. Roome won the 220 in a quick 23.7.

The field events shone in a lesser light as PA only managed to take thirds in the javelin and discus, a second in the hammer and was swept completely out of the shot put. As usual the effieient relay won, clocking a 1:35.3.

DATE OF CONTEST: MAY 16, 1975

OPPONENT: DARTMOUTH FROSH

WHERE PLAYED: ANDOVER

RESULT: ANDOVER WON → 85-64

DATE OF CONTEST: MAY 24, 1975

OPPONENT: Interschols

WHERE PLAYED: Exeter

RESULT: Exeter - 85
Deerfield - 39
Andover - 30

Blue Track Takes Third In Interscholastics

Saturday, May 24; Exeter, N.H.- In the ew England Prep School Interscholastic hampionships, the Andover varsity track uad fell to strong Deerfield and Exeter ams in a highly disputed meet. eturning runners complained about oorly run races with such flaws as no tape r a finish line and mistaken lines used in ie 220 yard dash and in the 180 yard low urdles, in both cases adding 20 yards to ie race.

Co-captain Paul Suslovic proved to be ie big story of the afternoon with a win in ie two mile run and a second in the mile st three events later. His two mile time as 9:36.4 while his mile was run in 4:27.1.

In the preliminaries of the 220 yard ash, a hurdle line was used as the finish ne causing the runners to run farther an they would have normally. Andover nner Peter Roome managed to make it to the finals anyway and took fifth.

Making the same mistake twice in a row, Exeter track officials caused the preliminaries in the 180 yard low hurdles to be run over a 200 yard course in addition to adding an extra ninth hurdle! Al Lintel managed to overcome the extra obstacle and took third in the finals.

Dave Hostetler, having a bad day due to unnecessary tension caused by official confusion in the pole vault, eaked out only a 53.0 440 yard run, good for fourth place while leaping 11'6" for fifth in the pole vault, a calm Exeter competitor took first with a height of 13'0".

Co-captain Paul Murray, having an average day, clinched fifth in the triple jump with a jump of 41'3¼", third in the long jump in 20'8" and was not able to place in the 120 yard high hurdles.

Senior Fred Wall, who for the past few meets had jumped 6', was not able to reproduce this feat and did not place in the high jump, which was won at 6'.

The javelin was also an object of controversy as Chris Thorpe's longest throw of the day, a throw which put him in the finals, was not marked by the judge thus eliminating him from the competition. Later, track officials refused Thorpe a make-up throw. Joe Salvo managed a fifth in the 100 yard dash with a 10.6, while Andover did not even place in the shot put or the 880 even though the latter is usually one of Andover's strongest events.

Adding the icing to the proverbial cake, the 880 yard relay was the object of the final dispute of the day. The race was heading for a photo finish with Roome and the Exeter anchorman running shoulder-to-shoulder down the final straight. Deerfield's fastest sprinter quickly closed his gap from the leaders, and in a last ditch effort, pushed both Roome and his Exeter opponent onto the cinders. The meet judge immediately indicated a Blue win, but later changed his ruling to a dead heat, citing the lack of a finish line for his confusion (the **third** time no finish line was available for a race.) Later, the same judge ruled the Red the victors after comparing times, which are undoubtedly incorrect since there was no finish tape.

DATE OF CONTEST: MAY 31, 1975

OPPONENT: EXETER

WHERE PLAYED: ANDOVER

RESULT: EXETER - 83
ANDOVER - 55

GIRLS' SPORTS

FALL TERM

FIELD HOCKEY

SPORT: Field Hockey Girls

YEAR: 1974 - 1975

CAPTAIN: Becky Lockwood

HOME ADDRESS: Paine Ave.
Prides Crossing, Mass. 01965

MANAGER: Dorothy G. Clark

HOME ADDRESS: 71 Wall St.
New Haven, Conn. 06511

COACH: Mrs. Marjorie Harrison

ASSISTANT COACHES:

SEASON RECORD

WON 7 TIED _____ LOST 2

SQUAD STATISTICS

FIELD HOCKEY

NAME AND HOME ADDRESS	HEIGHT	WEIGHT	POSITION	CLASS	YEAR(S) ON SQUAD
BARNES, Hope B. 300 Somerset St. Belmont, Mass. 02178	5'11	135	Goalie	1976	
BILKEY, Linda M. 11743 Smuggler's Cove Huntington, L.I.N.Y.	5'10	125	Wing	1975	
CLARK, Dorothy G. 71 Wall St. New Haven, Conn. 06511	5'6	110	Manager	1976	
DANIELS, Marianne 70 Porter Rd. Andover, Mass. 01810	5'4½	125	Fullback	1975	
HARRISON, Jody E. 2362 Malabar Drive Eugene, Oregon 97403	5'7	130	Wing	1975	
ISBRANDTSEN, Andree C. Indian Head Rd. Riverside, Conn. 06878	5'7	115	Halfback	1976	
JEWKES, Claire F. 481 Sierra Lane State College, Pa. 16801	5'4	140	Fullback	1975	
KIMBALL, Joan H. 646 No. Salem Rd. Ridgefield, Conn. 06877	5'3	125	Inner	1976	
KJELLSTROM, Carina B. Honey Hollow Rd. Pound Ridge, N.Y. 10576	5'7	140	Halfback	1976	
LOCKWOOD, Rebecca S. Paine Ave. 01965 Prides Crossing, Mass.	5'5½	125	Ctr. Halfback	1975	
LORD, Pamela D. 282 Elm St. Concord, Mass. 01742	5'5	120	Halfback	1976	
MIRZA, Zareen A. 6 Waites Landing Rd. Falmouth, Mass. 04105	5'6	122	Wing	1975	
MLECZKO, Sarah E. 144 Signal Hill Rd. Wilton, Conn. 06897	5'6	130	Inner Forward	1976	
PARSONS, Laurie B. Matthew's Mill Bedford Hills, N.Y. 01507	5'6	130	Fullback	1977	
ROCKWELL, Nancy G. 110 Goodhill Rd. Weston, Conn. 06880	5'10	140	Center Forward	1976	
ROSCOE, Elizabeth K. 63 Pleasant St. Hingham, Mass. 02043	5'4	110	Inner	1976	
SCHWERIN, Noel M. 253 Lattingtown Rd. Locust Valley, N.Y. 11560	5'3/4"	108	Halfback	1977	

Lockwood To Lead Field Hockey; Seven Returnees Provide Depth

The Andover girls' varsity field hockey team compiled a commendable season mark of 5-2-2 last fall and would like to improve upon that record this year. Senior wings Linda Bilkey, Jody Harrison, and Zareen Mirza, inners Betsy Roscoe and Sarah Mleczko, halfback Pam Lord and captain Becky Lockwood are all returnees and should be the team's nucleus.

Among the 45 girls competing for varsity positions are nine members of last fall's undefeated JV team. Wings Anne Munkenbeck, Kathy Quinn and Pam Richards, inners Laurie Desiderato and Nina Kimball, and centerforward Nancy Rockwell paced the offense of the 7-0-2 JV squad and should make the varsity roster.

Lockwood Leads Defense

Captain Lockwood played every minute of every game last fall at her center-halfback position and will again lead the tough defense. Halfbacks Cathy Chapman, Marianne Daniels and Andree Isbrandtsen and fullbacks Claire Jewkes and Carrie McDuffie will help keep the pressure off goalie Hope Barnes. Barnes was a JV stand-out last fall, allowing only three goals all season.

Mleczko, Rockwell Tally As Field Hockey Topples AHS, 2-0

Wednesday, September 25; Andover - Centerforward Nancy Rockwell scored a first half goal and inner Sarah Mleczko added a second half tally as the Andover varsity field hockey team shutout Andover High School 2-0 in its opening game of the season.

PA Defense Strong

PA dominated both the first and second half of the contest, relying on its stalwart defense to turn away AHS threats. The fact that senior fullback Claire Jewkes touched the ball only once is an indication of the success of the Blue defense.

Returnees Backy Lockwood and Pam Lord anchored the defense and lowers Noel Schwerin and Laurie Parsons played well in their first PA appearance after they replaced starting halfback Andree Isbrandtsen and Jewkes.

Sarah Mleczko

Offense Excels

Superior stickwork by the forward line of Linda Bilkey, Betsy Roscoe, Rockwell, Mleczko and Jody Harrison pressured Andover High and led to the first goal. Early in the first half Bilkey carried the ball down the field, passed the AHS fullback and fired a lateral pass in the direction of Roscoe. Roscoe's shot on goal was wide but Rockwell picked up the loose ball and drove it past the AHS netminder for the score.

Although PA controlled play in its offensive zone for most of the game, the Blue could not run up the score because of the excellent play of the AHS goalie who made numerous saves. Andover finally got on the board again midway throughthe second half when Harrison placed a shot into the goal circle and Mleczko beat the AHS fullback, gaining possession of the ball. Mleczko then scooped a shot inot the net for a 2-0 lead.

Andover had two near-scores as two Rockwell goals were disallowed because PA was hit with off-sides infractions.

DATE OF CONTEST: October 2, 1974

OPPONENT: Governor Dummer Academy

WHERE PLAYED: Governor Dummer

RESULT: Varsity 3-0 P.A J.V. 0-0

Governor Dummer, Derryfield Fall To Blue Field Hockey, 3-0, 12-0

Wednesday, October 2; Byfield, Mass.- Paced by first half goals by forwards Betsy Roscoe and Nancy Rockwell, the Andover varsity field hockey team shutout Governor Dummer Academy, 3-0.

Roscoe Scores Twice

Roscoe scored the first goal early in the opening half as she guided a shot by left wing Linda Bilkey into the net. Later right halfback Pam Lord fired a pass to Roscoe who tallied again to make the score 2-0. On a corner play halfway through the half, senior wing Zareen Mirza hit the ball to Rockwell. The GDA goalie deflected Rockwell's first shot, but the Blue forward came back and scored on the rebound.

Throughout the second half, the Blue defense prevented GDA from getting off a shot on goalie Hope Barnes. Senior fullbacks Marianne Daniels and Claire Jewkes successfully blocked the opposition's shots and gave the ball to the offense.

Saturday, October 5; Andover- Recording its third shutout of the season, the Andover varsity field hockey team demolished Derryfield 12-0. Both centerforward Nancy Rockwell and inner Sarah Mleczko turned in excellent performances, scoring four goals piece. The bewildered Derryfield squad never had a chance against the sturdy Blue defense which protected goalie Hope Barnes. Though never directly shot on, Barnes rushed out of the goal only once in order to kick away a loose ball.

PA Scoring Burst

The scoring barrage began early in the first half when, after five successive corner attempts, wing Jody Harrison hit the ball to inner Mleczko who fired it past the Derryfield goalie. Later, Harrison, again in possession of the ball, passed off to Mle czko who then sent a pass to Rockwell at center. Rockwell scored and PA was up 2-0.

Right halfback Pam Lord set up two of the first half goals, and the third goal came when Lord cleared the ball to Linda Bilkey. Bilkey carried it up the alley, past the Derryfield fullbacks and finally put it into the net. The sixth and last goal of the first half came when Lord's free hit rolled up to Rockwell and the Blue centerforward tallied.

Jody Harrison picked up assists on the fourth and fifth goals as Betsy Roscoe received the ball, battled with the goalie, and finally pushed it past her. On the next play, Harrison fired a pass to Rockwell. Rockwell deposited the ball in the net, compiling a hat trick for the first half.

Lockwood Takes Penalty Shot

With the score 6-0 at the beginning of the second half, halfback Noel Schwerin cleared the ball up the field and Rockwell slammed it home for her fourth goal of the contest and sixth of the season. Five minutes later, on a corner play, wing Zareen Mirza drove the ball into the circle where inner Nina Kimball picked it up and fired it past Derryfield's netminder.

Halfway through the half an advancing in the circle penalty was called on a Derryfield defenseman, resulting in a penalty shot for the Blue, the first in recent history. Captain Becky Lockwood was chosen to take the shot. Lockwood easily flicked it past the goalie to increase Andover's lead to 9-0. Assisted first by halfback Carina Kjellstrom, and then by Mirza, Mleczko tallied the next two goals. On the last major play of the game, Lockwood passed the ball up to wing Becky Boyd who shot and scored, making the final total of 12-0.

The Phillipian - October 10, 1974

DATE OF CONTEST: October 5, 1974

OPPONENT: Derryfield

WHERE PLAYED: P.A. Abbot Field

RESULT: Varsity 12-0 P.A J.V. 3-0 P.A

DATE OF CONTEST: October 9, 1974

OPPONENT: Shore Country Day

WHERE PLAYED: Shore Country Day

RESULT: Varsity 8-1 P.A

Record Stands At 5-0

Field Hockey Tops Shore Country Day, Mt. Hermon

Wednesday, October 9; Beverly, Mass.- Sarah Mleczko and Nina Kimball each compiled hat tricks to lead the Andover varsity field hockey team to a 8-1 triumph over Shore Country Day. Shore ended PA's string of three consecutive shutouts as it scored with only ten seconds remaining in the first half.

Lockwood Tallies

Tallying her second goal of the season, centerhalfback Becky Lockwood dribbled into the circle and scored on a hard shot which deflected off the opposing goalie's pads. Later in the period, on a free hit, halfback Andree Isbrandtsen fired the ball to Mleczko who knocked it into the net for PA's second goal. Mleczko picked up a cross from wing Jody Harrison, and flicked it past Shore's netminder to make the schore 3-0.

Linda Bilkey inititated play on the fourth goal when she dribbled into the penalty circle and shot on goal. Mleczko picked up the rebound and dropped the ball to Betsy Roscoe, who drove the ball home for the score. In the last ten seconds of the half, Shore's forward line mounted a successful attack on PA goalie Hope Barnes. After numerous saves by Barnes, Shore finally tallied, making the halftime score 4-1.

Kimball Wraps Up Scoring

Early in the second half wing Becky Boyd frustrated Shore's halfback by scooping the ball into the penalty circle to Mleczko who fired the ball into the goal. On a corner play, just a few minutes later, Boyd sent the ball into the circle where inner Nina Kimball battled with the fullback and finally slipped the ball over the goal-line to increase Andover's lead to 6-1. Kimball scored again when she deflected a Mleczko pass into the net.

A strong Blue defense successfully stopped all Shore scoring threats and the strong Blue offense dominated play in its offensive territory. The final goal of the game came in the last seconds of play as Kimball received a pass from center Nancy Rockwell and took a shot that rolled between the legs of a defenseman and the goalie.

DATE OF CONTEST: October 12, 1974

OPPONENT: Northfield

WHERE PLAYED: Northfield

RESULT: Varsity 6-0 P.A J.V. 3-0 P.A

Saturday, October 12; Northfield, Mass.- Recording its fifth straight win of the season, the Andover varsity field hockey team romped over Northfield-Mt. Hermon, 6-0. Goalie Hope Barnes played an excellent game, turning away numerous scoring attempts while inner Sarah Mleczko netted three goals, and center forward Nancy Rockwell scored twice to bring their season goal totals to 11 and 9, respectively.

PA Dominates Play

Andover jumped off to a quick lead on two scores by Mleczko. With the score 2-0 wing Jody Harrison dribbled the ball into the penalty circle and shot off the goalie's pads into the corner of the net for the score. Amidst a mob of attackers and defenders, Rockwell picked up a loose ball and dumped it into the net to make the score 4-0 at the half.

The Blue set the pace for the second half scoring early. As the forward line rushed the goal, Mleczko received a pass from Rockwell and deposited the ball in the net. Most of the second half play occurred in Andover's offensive territory, as the superior stickwork of center halfback Becky Lockwood, and halfbacks Carina Kjellstrom and Noel Shwerin successfully thwarted Northfield's attempts to score on goalie Hope Barnes. Rockwell netted the final goal at the end of the game for a 6-0 win and the team's fourth shutout in five games.

The Phillipian October 17, 1974
(J.V. on back)

DATE OF CONTEST: October 23, 1974

OPPONENT: St. Paul's

WHERE PLAYED: P.A.- Abbot Field

RESULT: Varsity 2-3 St. Paul's J.V. 2-3 St. Paul's

Field Hockey Falls To St. Paul's, Trips Pingree

Wednesday, October 23; Andover- Scoring in the final 30 seconds of play, the St. Paul's varsity field hockey team spoiled Andover's bid for an undefeated season with a 3-2 victory over PA.

Barnes Outstanding

Although both teams fired numerous shots on goal, neither could score until the last two minutes of the first half as excellent SPS and PA goaltending turned away all scoring attempts. In many pressure situations Blue goalie Hope Barnes, sometimes surrounded by as many as three SPS attackers, managed to kick the ball out of the shooting area, feeding it to fullbacks Claire Jewkes and Laurie Parsons who then set up offensive plays.

St. Paul's finally tallied when a hard shot taken from the top of the penalty circle deflected into the net off Barnes' stick. PA came back immediately as senior wing Linda Bilkey dribbled the ball down the field through the SPS defense and sent it into the circle. Center forward Nancy Rockwell emerged from a mob of players to bang the loose ball into the goal to knot the score at 1-1.

St. Paul's pulled out to a 2-1 lead with a goal early in the second half of play. With time running out in the contest, wing Jody Harrison passed off to Sara Mleczko who drove a shot past the SPS goaltender. St. Paul's then applied the crusher with less than 30 seconds left.

Field Hockey Falls

Wednesday, October 23; Andover - The Andover JV field hockey team dropped its first game of the season as it suffered a 3-2 defeat against St. Paul's. Despite excellent play on the part of both teams, SPS proved superior to PA.

St. Paul's tallied the lone first half goal when Blue netminder Kim Patton was beat by a SPS penalty shot. Inner Laurie Desiderato put Andover on the board in the second half with two scores, the first coming off a pass from center Heather Little.

DATE OF CONTEST: October 25, 1974

OPPONENT: Pingree

WHERE PLAYED: P.A. - Abbot Field

RESULT: Varsity 3-0 P.A

Friday, October 25; Andover- Rebounding from its previous defeat, the Andover girls' varisty field hockey team downed Pingree 3-0. Aided by the excellent stickwork of fullback Marianne Daniels who had missed the St. Paul's contest, the Blue defense successfully broke up any attacks mounted by the Pingree offense.

Mleczko, Bilkey Tally

Wing Jody Harrison assisted on all three of PA's goals as the two first half and one second half scores all came about as a result of well-executed corner plays. Sarah Mleczko received Harrison's first corner shot, wound up and fired the ball into the net. On the next corner play, the ball travelled across the circle from Harrison to Mleczko. After the ball bounded off Mleczko's stick, wing Linda Bilkey picked it up and flicked a shot past the Pingree netminder to give PA a 2-0 halftime advantage.

On a free hit from outside the goal circle center halfback Becky Lockwood sent a shot into the net, but the goal did not count because the ball had not been touched by any player in the shooting circle. Nevertheless, PA got on the board again after Mleczko stopped a third Harrison corner shot with her hand and then banged the ball into the Pingree net to give Andover its fifth shutout win of the season.

DATE OF CONTEST: October 30, 1974

OPPONENT: Bancroft

WHERE PLAYED: Bancroft

RESULT: Varsity 3-1 P.A J.V. 0-0

Field Hockey Downs Bancroft

Athlete Of The Week

Captain and center halfback Becky Lockwood was the backbone of the field hockey defense in the team's 3-1 win over Bancroft. Her play through the fall has led to the squad's impressive 7-1 record. **Chotz photo**

Wednesday, October 30; Worcester, Mass.- Improving its record to 7-1, the Andover varisty field hockey team downed the Bancroft School 3-1. Though Bancroft played an aggressive, hard checking game, PA's superior stickwork produced the victory.

Rockwell, Kimball Score

In the opening minutes of the game Andover had several scoring opportunities on corners initiated by wing Linda Bilkey; however, the Blue didn't get on the board until later in the period when a pass from inner Sarah Mleczko was driven home by centerforward Nancy Rockwell. Bancroft rallied back just before the half, beating goalie Hope Barnes to tie it up, 1-1.

PA set the pace in the second half with another Rockwell goal. The Blue forward picked up a pass from Mleczko, battled with the Bancroft fullback and slipped the ball over the goal-line past the netminder. The Blue defense held tight throughout the second half, allowing no scoring and only a few shots on Barnes. A penalty called on both Andover and Bancroft resulted in a halfback onsides bully. Noel Schwerin beat out the Bancroft player and sent the ball up the alley to wing Becky Boyd, and Boyd fired a hard shot into the shooting circle. The ball bounced into the air off Mleczko's stick before inner Nina Kimball scooped it over the goalie's head into the net for the final score of the contest.

The Phillipian November 7, 1974

DATE OF CONTEST: November 6, 1974

OPPONENT: Exeter

WHERE PLAYED: Exeter

RESULT: Varsity 1-3. P.E J.V. 0-2 P.E

Mleczko Scores Lone Goal In Field Hockey's 3-1 Loss To Red

Wednesday, November 6; Exeter, N.H.- Playing against a tough Red squad on a muddy field, the Andover varsity field hockey team ended its season with a frustrating 3-1 loss to Exeter. The defeat marks only the second time this fall that PA has suffered a setback and gives the Blue an excellent 7-2 final record.

Both teams performed as well as possible under the wet conditions but PEA dominated play in the second half, scoring the decisive goals.

Mleczko Tallies

After several unsuccessful scoring attempts, Exeter got on the board on a corner play. Andover rallied back almost immediately as its forward line applied pressure to the PEA goalie. Blue center forward Nancy Rockwell and inner Sarah Mleczko battled with the Red netminder before Mleczko banged the loose ball into the net to tie the contest at 1-1. Later in the half senior wing Linda Bilkey engineered PA's next scoring bid, carrying the ball downfield and firing a shot on goal. Bilkey's drive hit the goalpost and rolled out of bounds just wide of the net.

The second half proved to be more troublesome for PA as goaltender Hope Barnes stood in a net surrounded by mud, giving Exeter an advantage. PEA scored twice, beating Barnes both times on rebounds of Red shots. Despite mounting several scoring attacks, the Blue offense could never quite get untracked in the late stages of the game.

GIRLS' SOCCER

SPORT: Girls Soccer

YEAR: 1974-1975

CAPTAIN: Marjorie S. Wellin

HOME ADDRESS: Fox Run Lane
Greenwich, Conn. 06830

MANAGER: Pamela J. Eaton
80 Argilla Rd.
Andover, Mass. 01810

Katharine F. Wellman
166 Webster Ave.
Bandor, Me. 04401

HOME ADDRESS:

COACH: Shirley J. Ritchie

ASSISTANT COACHES:

SEASON RECORD

WON 2 TIED 1 LOST 4

Girls' SOCCER 1974- 75

SQUAD STATISTICS

NAME AND HOME ADDRESS	HEIGHT	WEIGHT	POSITION	CLASS	YEARS AT ANDOVER	YEAR ON SQUAD
Appen,Carolyn N. Tia Juana,Estado Zulia Venezuela	5' 5	130	Halfback	1976	2	2
BALLOU, Elisabeth B. 25 Freeman Parkway Providence,R.I.02906	5'8½	135	"	1975	2	1
Bozek, Joan L. 01826 1600 Bridge St.Dracut,Ma.	5' 4	120	Forward	1975	2	3
CARTIER,Veronia I. 1 Beekman Pl.N.Y. 10022	5' 7	112	Forward	1976	2	1
CLEVELAND,Sandra E. American Embassy,A.P.O. 96301 San Francisco	5' 6	140	Halfback	1976	2	1
CROWLEY, Elizabeth E. Orinoco Mining Puerto Ordaz, Venezuela	5' 6	128	Fullback	1977	2	2
ECCLES, Isabel M. P.A. Andover,Mass. 01810	5' 6½	113	Forward	1975	2	2
GATES, Sarah M. 1659 S.W Greenwood Rd. Portland, Oregon 97219	5' 5	130	Forward	1975	2	2
HELLER, Kate 132 East 74th St. N.Y., N.Y. 10021	5' 6	128	Fullback	1976	2	2
PECK, Jennifer L. P.O. Box 83 Barnard, Vt. 05031	5' 5	120	Forward	1976	2	1
PENNINK, Carol B. 43 Lownes Sq. Apt. 6 London, England S.W.I.	5' 5	140	Forward	1975	2	1
REDMAN, Elizabeth R. 234 Highland Rd. Andover, Mass. 01810	5 ' 4	107	Halfback	1975	2	3
ROGERS, DEBORAH K. 01810 15 Sunset Rock Rd.Andover Mass.	5' 6	115	Forward	1975	2	3
SMITH, Sandra E. 01945 1 Ballast Lane,Marblehead Mass.	5' 4	125	"	1975	2	1
TAY, Wendy 01810 1 Kensington St.Andover,Ma.	5' 3	125	Fullback	1977	2	1
TELLIN, Marjorie S.CAPT. Fox Run Lane Greenwich,Ct. 06830	5' 5½	130	FORWARD	1975	2	3
NICOLOSI, Rosemary B 1 Buttonwood Dr. Methuen, Mass. 01844	5' 10	165	GOALIE	1975	2	1
YATON, PAMELA J. 10 Argilla Rd. Andover, Mass. 01810	5' 7	120	MGR.	1976	2	1
YELLMAN, Katharine P. 166 Webster Ave. Bangor, Maine 04401	5' 9	140	MGR.	1976	2	1

Girls' Soccer Hopes Rest On Wellin, Nine Returnees

With nine returnees, several talented newcomers, and a six game schedule, the Andover girls' varsity soccer team should improve upon the 3-2 record it compiled last fall.

Optimistic Outlook

Captain Mari Wellin, wing Isabel Eccles, center forwards Sarah Gates and Debbie Rogers, inner Joanie Bozek, halfbacks Carolyn Appen, Lisa Ballou and Betsie Redman and fullbacks Liz Crowley and Kate heller are the veteran players with varsity experience and should be the core of the team. Forwards Vicki Cartier, Jenny Peck and SandySmith, halfback Sandy Cleveland, fullback Wendy Tay and goalie Ro Nicolosi should not dim the optimistic outlook Coach Shirley Ritchie has for the upcoming season.

Despite the depth of the team and the individual skill of many players, the squad does not yet have as much ability to work as a team as Coach Ritchie desires. Almost two weeks of practice remain until the October 9 season opener against Exeter and hopefully by then the team will have been molded into a cohesive unit.

DATE OF CONTEST: October 2, 1974

OPPONENT: Concord Academy

WHERE PLAYED: P.A.

RESULT: Tie 2 - 2 Varsity

Girls' Soccer Ties Concord

Wednesday, October 2; Andover- Facing a tough Concord Academy squad, the Andover girls' varsity soccer team tied its season opener 2-2. Despite the individual ability of the players, PA could not run up the score because of the lack of an organized attack.

Bozek and Gates Score

Andover got on the board first early in the opening period when centerforward Sarah Gates sent the ball to inner Joanie Bozek, who kicked it past the Concord net-minder into the corner of the goal.

Concord countered with two scores before Gates converted an Isabel Eccles corner kick into the typing goal in the fourth quarter.

Defense Strong

Working efficiently together, fullbacks Liz Crowley and Kate Heller turned away numerous Concord shots aimed tbard senior goalie Ro Nicolosi. Halfbacks Carolyn Appen, Lisa Ballou and Sandy Cleveland combined to keep the pressure on Concord's attack and backed up the PA forward line.

DATE OF CONTEST: October 9, 1974

OPPONENT: Exeter

WHERE PLAYED: P.A.

RESULT: 2 - 1 Exeter

Girls' Soccer Falls To PEA, 2-1,

Wednesday, October 9; Andover- A second half goal by arch-rival Exeter broke a tie ballgame as PEA defeated the Andover girls' varisty soccer team 2-1. Vickie Cartier tallied PA's only goal in the first quarter, a score which tied the game at 1-1.

Upper Vickie Cartier [10] celebrates after netting one of the three goals she scored in last week's action against Exeter and Northfield Mt.-Hermon

Andover received a jolt when Exeter opened the scoring less than three minutes into the game. Cartier retaliated moments later with her goal, but that amounted to PA's only serious attack on the Exeter goal in the first quarter. Wing Carly Pennink came closest to scoring in the second period as she was able to take many hard shots at the Red netminder.

Although Exeter controlled play most of the second half, the PA defense improved, allowing just one goal. Goalie Ro Nicolosi made a number of outstanding saves to keep Andover in the game. The Blue halfback corps was depleted during the course of the game as Betsie Redman and Lisa Ballou both received injuries.

DATE OF CONTEST: October 12, 1974

OPPONENT: Northfield

WHERE PLAYED: Northfield

RESULT: 3 - 0 P.A. Varsity

Triumphs 3-0 Over Mt. Hermon

Saturday, October 12; Northfield, Mass.- Exhibiting a good offensive attack, the Andover girls' varsity soccer team romped over Northfield-Mt. Hermon, 3-0, to even its seasons record at 1-1-1.

Play was fairly slow in the first half, although Andover dominated most of the action. With only five seconds left in the half, inner Joanie Bozek scored the first goal with an assist from Vickie Cartier. The Blue defense was unyielding as halfbacks Sandy Smith, Carolyn Appen, and Sandy Cleveland kept control of the ball.

Cartier Scores Twice

Andover's offense picked up early in the second half when Cartier placed a beautiful shot into the upper left hand corner of the goal after receiving a pass from captain Marry Wellin. Cartier later tallied the third and final goal late in the fourth quarter.

DATE OF CONTEST: October 23, 1974

OPPONENT: St. Paul's

WHERE PLAYED: P.A.

RESULT: 4 - 0 St. Paul's Varsity

Girls' Soccer Loses To SPS, Beats Pingree

Wednesday, October 23; Andover - Unable to sustain any semblance of a coordinated offensive attack, the Andover girls' varsity soccer team fell 4-0 to St. Paul's to lower its season record to 1-2-1. PA had difficulity competing against the larger members of the SPS squad who often illegally tackled Andover players during the game.

Opening Lapse'

The Blue experienced its usual opening lapse and allowed SPS to score two goals within the first two minutes. Forced to play catch-up soccer, Andover pulled itself together and became aggressive.

DATE OF CONTEST: October ~~25~~ 25, 1974

OPPONENT: Pingree

WHERE PLAYED: P.A.

RESULT: 7 - 3 P.A. Varsity

Friday, October 25; Andover - Completely dominating play throughout the game, the Andover girls' varsity soccer team scored five goals in the first half en route to a crushing 7-3 victory over Pingree. The Pingree defense, overpowered by the PA offense, allowed the Blue offense to take shots on goal almost at will.

Unlike its performance in previous games, the PA offense exhibited a strong attack from the outset of the contest. Center forward Debbie Rogers scored twice within the first five minutes of action, and captain Mari Wellin tallied after a scramble in front of the Pingree goal following an Isabel Eccles corner kick.

Gates, Peck Score

The second quarter proved to be equally productive for PA as Sarah Gates picked up another corner kick and fired an excellent shot past the Pingree netminder to notch the fourth Blue goal. Pingree rebounded quickly, however, as a shot bounced into the Andover goal after deflecting off a Pingree player. Upper Jenny Peck retaliated with PA's fifth score and her first of the season, and Andover was up 5-1.

In the opening minutes of the third period Vickie Cartier fed the ball to Rogers in front of the Pingree goal and Rogers drilled a shot into the net for her third score of the game.

DATE OF CONTEST: October 30, 1974

OPPONENT: Lawrence Academy

WHERE PLAYED: P A.

RESULT: 1 - 0 Lawrence Academy Varsity

Lawrence Edges Girls' Soccer, 1-0

Wednesday, October 30; Andover - Although its defense played well for most of the game, the Andover girls' varsity soccer team fell to a strong Lawrence Academy team, 1-0. PA put together some of its finest play of the season in losing to its toughest opponent. The defeat puts the Blue season record below the .500 plateau at 2-3-1.

PA got off to a slow start as Lawrence controlled the action for most of the opening stanza. Fullbacks Liz Crowley and Kate Heller performed well for the Blue defensive unit which provided good protection for goalie Ro Nicolosi, but Andover's offensive line could not put together a sustained attack.

Girls' Soccer Loses

PA's offensive unit came to life in the second quarter as halfback Sandy Smith proved to be the needed spark. Lawrence scored before PA's attack could get going, capitalizing on a loose ball in front of the Blue goal. Lawrence's forward beat Nicolosi by kicking a high shot just out of the Andover netminder's reach. PA finished the first half by falling back on defensive.

Andover finally got untracked on the second half, producing some exciting play as halfbacks Carolyn Appen and Smith provided strong midfield suppost. Despite PA's aggressive play, it could not produce the shots that could have tied the contest.

DATE OF CONTEST: November 6, 1974

OPPONENT: Exeter

WHERE PLAYED: Exeter

RESULT: 5 - 0 Exeter Varsity

Girls' Soccer Suffers Loss Against Exeter

Wednesday, November 6; Exeter, N.H.- Overpowered by Exeter's powerful ball control offense and strong defense, the Andover girls' varsity soccer team dropped a disappointing season finale to the Red, 6-0. PEA capitalized on several Blue mistakes to score three of its goals.

In the opening half Exeter's aggressive forward line controlled action near the PA goal, and with less than five minutes of action gone in the contest, possessed a 1-0 lead. A Blue hands infraction set up the second Red tally of the game, while a controversial penalty called during a mixup between PA fullbacks Kate Heller and Liz Crowley gave PEA its third score. Exeter netted its fourth goal late in the first half after a drive into PA territory.

Although Blue forwards Vickie Cartier and Sarah Gates fired numerous shots on goal in the second half, PA remained scoreless. Exeter registered its fifth goal in the play in which PA netminder Ro Nicolosi was injured. With time running out, Exeter converted on a corner kick for its final tally of the afternoon.

WINTER TERM

GIRLS' BASKETBALL

SPORT VARSITY BASKETBALL

YEAR: 1974 - 1975

CAPTAIN: (Veronica I.) Vicky Cartier

HOME ADDRESS: 1 Beekman Place, New York, N.Y. 10022

MANAGER: Lisa A. Johnson

HOME ADDRESS: 30 West Hannum Blvd., Saginaw, Mich. 48603

COACH: Shirley J. Ritchie

ASST.COACH: Marjorie A. Harrison

SEASON RECORD

WON 4 TIED _____ LOST 3

SQUAD STATISTICS

NAME AND HOME ADDRESS	HEIGHT	WEIGHT	POSITION	CLASS	YEAR AT ANDOVER	YEAR ON SQUAD
OZEK, Joan L. 600 Bridge St. racut, Mass. 01826	5'4½	120	Forward	S	2	1
artier, Veroniaa I.-10022 Beekman Place,N.Y.,N.Y.	5'7	120	Forward	U	2	2
~~AVERLY, Susan K.~~ ~~00 N.Main St.~~ ~~ndover, Mass. 01810~~	5'4	105	Guard	U	2	1
ROWLEY, Elizabeth E. rinoco Mining Co. uerto Ordaz,Venezuela	5'7	130	Forward	L	2	1
ARRISS, Gail C. 03 Lowell St. ynnfield,Mass.01940	5'9	145	Center	S	2	1
OCKWOOD, Rebecca S. aine Ave. rides Crossing, Ma. 01965	5'5½"	120	Guard	S	2	2
COLOSI, Rosemary B. Buttonwood Drive :thuen, Mass. 01844	5'10	168	Center	S	2	2
CK, Jennifer L. O. Box 83 rnard, Vt. 05031	5'6	119	Forward	U	2	1
WYER, G. Elizabeth Almeda Circle ckletown, Ohio 45042	5'1	110	Guard	U	1	1
RAYER, Ann L. in St. rmouthport, Mass.02675	5'7½"	123	Guard	J.	1	1
HNSON, Lisa J. MGR. West Hannum Blvd ginaw, Mich. 48603	5'5½	120	Manager	J.	1	1

DATE OF CONTEST: December 11, 1974

OPPONENT: Lawrence High School

WHERE PLAYED: P.A. -Abbot Gym

RESULT: 31 - 25 P.A. Varsity

16 - 12 Lawrence J.V.

DATE OF CONTEST: February 12, 1975

OPPONENT: St. Paul's

WHERE PLAYED: St. Paul's

RESULT: P.A. 23 - St. Paul's 28

J.V. 12 P.A. - St. Paul's 17

St. Paul's Comes From Behind To Down Girls' B-ball, 28-23

Wednesday, February 12; Concord, N.H.- Suffering its third loss of the season, the Andover girls' varsity basketball team dropped a 28-23 decision to St. Paul's. Though PA held a 6-3 first quarter lead, SPS rebounded strongly in the next two periods to outscore PA by an 18-8 margin.

PA Dominates First Quarter

Netting four of her eight points, captain Vicki Cartier led the first quarter scoring. After limiting St. Paul's to three in the opening quarter, the Blue defense began to collapse as the SPS offense finally clicked to take a seven point lead after the third quarter.

Regaining control of the game, PA outscored SPS by a slim two point margin in the final quarter. Ro Nicolosi, Beth Sawyer and Becky Lockwood sank four, three and two points respectively, but the Blue comeback was again too little too late.

BASKETBALL

DATE OF CONTEST: January 15, 1975

OPPONENT: Lawrence Academy

WHERE PLAYED: Abbot Gym - Phillips Academy

RESULT: Varsity 53 - 19 P.A.

Cartier Excels As Girls' B-ball Crushes Lawrence Academy

Wednesday, January 15; Andover- Exploding for 35 points in the second half, the Andover girls' varsity basketball team rolled over Lawrence Academy, 53-19. Captain Vicki Cartier hit on 10 straight foul shots and led the scoring with 18 points while upper Beth Sawyer and senior Ro Nicolosi also turned in excellent performances, contributing 10 and 8 points respectively.

Cartier Excels

The Blue set the pace of the game, outscoring Lawrence 14-8 in the first period. In her finest performance, Cartier tossed in 8 points while Becky Lockwood, Nicolosi and Sawyer each netted 2. Lawrence's 8 point effort proved to be its best of the game as it fell apart during the rest of the contest, handing the victory to Andover. Scoring all 4 points of the second quarter, Cartier increased PA's lead to 18-9 at the half.

As a result of numerous Lawrence turnovers and PA's control of the offensive and defensive boards, Andover ran away with the game as it increased its point total to 36 in the third quarter. Sawyer made many decisive plays, intercepting Lawrence passes and setting up Blue scoring attacks. Relieving the starting five during part of the second half, the second line of Liz Crowley, Gail Harris, Jenny Peck and Anne Strayer combined to add 9 more points to Andover's 53-19 victory and preserve the team's winning record.

Captain Vicki Cartier sank 10 straight foul shots and led all scorers with 18 points in PA's win over Lawrence Academy. photo/Buttrick

BASKETBALL

DATE OF CONTEST: January 22, 1975

OPPONENT: Tyngsboro High School

WHERE PLAYED: Phillips Academy - Abbot Gym

RESULT: P.A. Varsity 46 - Tyngsboro 6

P.A. J.V. 14 " 10

Girls' B-ball Routs Tyngsboro; Exeter Slips Past Blue, 32-30

Wednesday, January 22; Andover- The Andover girls' varsity basketball team annihilated a weak Tyngsboro squad 48-6. Playing an outstanding game, Blue leading scorer Vicki Cartier amassed a total of 23 points. Led by the excellent defensive play of starting guards Becky Lockwood and Beth Sawyer, PA allowed Tyngsboro only two points in each of the last quarters.

First Quarter Shutout

PA compiled a strong 11 point lead in the first quarter while the Tyngsboro five failed to net a single basket. Forward Liz Crowley and center Ro Nicolosi led the scoring, hitting four points each. Cartier rounded out the scoring with one basket and a foul shot.

Cartier Shines

The contest was essentially over after the first quarter; however, with a 28 point insurance lead, Cartier sunk a record-breaking 16 points in the last quarter. The Blue backup five exhibited stalwart play while tossing in eight points. Forward Jenny Peck netted four, while Gail Harris and Ann Strayer scored two each.

DATE OF CONTEST: January 25, 1975

OPPONENT: Exeter Academy

WHERE PLAYED: Phillips Academy - Abbot Gym

RESULT: Varsity; P.A. 30 - Exeter 32
J. V. P.A. 11 Exeter 27

Saturday, January 25; Andover- Down by eight points in the last quarter, the Andover girl's varsity basketball team staged a spirited rally, but failed to close the gap as Exeter edged the Blue 32-30. Guard Becky Lockwood played an excellent defensive game and also bucketed eight points for the Blue.

Blue Dominates Second Half

Andover took control of the game in the second half, outscoring Exeter 22-11 but was unable to overcome the 19-8 Red margin built up in the first half. Exhibiting fine passing and outside shooting, captain Vicki Cartier and center Ro Nicolosi tallied 10 and six points respectively. Lockwood netted four points while forward Liz Crowley contributed two for the half.

First Half Slow

Completely dominating play, Exeter tallied 19 points in the first half, and PA didn't score until the Red had pulled ahead by eight points, a lead which it maintained until the last quarter.

DATE OF CONTEST: January 29, 1975

OPPONENT: Governor Dummer

WHERE PLAYED: P.A.- Abbot Gym

RESULT: Varsity 46 - 32 P.A.
J.V. 33 - 20 Gov. Dummer

Girls' B-ball Trips GDA, 43-32; Cartier, Nicolosi Sawyer Excel

Wednesday, January 29; Andover- Down by a single point after the first quarter, the Andover girls' varsity basketball team came back to conquer Governor Dummer Academy, 46-32. After the initial quarter GDA never again proved threatening as the Blue opened up a comfortable 14 point lead. Center Ro Nicolosi, hitting double figures for the first time, netted 10 points, while guard Beth Sawyer, playing an outstanding offensive as well as defensive game, contributed eight.

First Quarter Precarious

Overcoming an 8-0 lead during the first quarter, Governor Dummer showed its stength by scoring 12 straight points to Andover's three. However, in the next period the Blue offense accelerated for another 11 points and limited GDA to a single basket. Once again captain Vicki Cartier led the scoring barrage, bucketing six of her 19 points.

DATE OF CONTEST: February 8, 1975

OPPONENT: Northfield- Mt. Hermon

WHERE PLAYED: Northfield

RESULT: 30 - 27 Varsity Northfield

11 - 6 J.V. Northfield

MH Explodes In Third Period Girls' Basketball Falls, 30-27

Saturday, February 8; Northfield, Mass.- Unable to capitalize on an 18-12 halftime lead, the Andover girls' varsity basketball team fell to Northfield-Mt. Hermon, 30-27. The Blue offense collapsed in the third period, and its defense failed to check the NMH attack as the Hermies outscored PA 12-2 to pull ahead by four points.

Blue Dominates First Half

Andover set the early pace of the game by limiting Northfield to six points in each of the first two periods. Center Ro Nicolosi played another excellent game, leading the offense with four baskets, but captain Vicki Cartier, who had previously averaged 20 points a game, tallied a season low of nine.

The Andover defensive unit, led by guards Becky Lockwood and Beth Sawyer played a stalwart first half, but broke down in the third quarter, allowing the opposition to click on several outside shots. Although PA outscored NMH in the last period as Cartier, Lockwood and Jenny Peck combined for seven points, the Blue still fell short.

DATE OF CONTEST: Wednesday, Feb. 26, 1975

OPPONENT: Exeter Academy

WHERE PLAYED: Exeter Academy

RESULT: Varsity- Exeter 31 - Andover 28

J.V. Exeter 14 - Andover 12

GIRLS' SWIMMING

SPORT Swimming (Girls Varsity)

YEAR: 1974 - 75

CAPTAIN: Mary Washburn, Beth Brissom

HOME ADDRESS: 5 Nutmeg Lane, Andover, Ma. 01810 — 51 North Ave, Haverhill, Ma. 01830

MANAGER: K. Omar F. Hossein, ~~[illegible]~~

HOME ADDRESS: 21 Einschlagstr., 3065 Bolligen, Switzerland

COACH: Sally Fischbeck

ASST. COACH:

SEASON RECORD

WON 2 TIED 0 LOST 2

SQUAD STATISTICS

NAME AND HOME ADDRESS	HEIGHT	WEIGHT	POSITION	CLASS	YEAR AT ANDOVER	YEAR ON SQUAD
B.Brisson-Capt. 51 N Av, Haverhill MA 01830			Capt.	S	2	2
S.Cleveland APO San Francisco Calif 96301				U	2	2
A.Goodwin Locust Rd.Harwinton Conn 07690				S	2	1
K.Little 1170Indian Hill Blvd Claremont,Calif 91711				L	1	1
S.Mackintosh,Box 337 St.Georges,Grenada West Indies				S	2	2
J.Morton 14 Sunset Rock Rd Andover,MA 01810				J	1	1
P.Potash 30 Norwich Drive Dalton,MA 01226				L	2	2
A.Reynolds 150 Church St Guildford,Conn06437				U	1	1
K.Ronan 19 Ocean Ave Marblehead,MA 01945				U	2	2
S.Roy,424Brookside Dr Chapel Hill, N.C. 27514				J	1	1
E.Sheffield 255 Indian Ave Middleton,R.I.02840				L	2	2
P.Sutherland High Farms Rd Glen Head,NY 11545				L	1	1
M.Washburn 5 Nutmeg Lane Andover, MA 01810			Capt.	S	2	2
L.Wroble,631 Elm St So.Dartmouth MA 02748				L	2	2
K.Omar F.Hossain 21 Einschlagstr. 3065 Bolligen,Switz.			Manager	U	1	1

DATE OF CONTEST: 22. Jan. 1975

OPPONENT: ANDOVER HIGH SCHOOL

WHERE PLAYED: ANDOVER

RESULT: 81 - 83

Girls' Swimming Crushes MH; Andover High Edges PA, 83-82

Saturday, January 25; Northfield, Mass.- Avenging last year's humiliating 120-48 loss to Northfield-Mt. Hermon, the Andover girls' varsity swim team demolished a considerably weaker Northfield squad, 106-65. Andover won every event except two, and swept both the 200-yard individual medley and the 100-yard backstroke.

Washburn, Goodwin Outstanding

Co-captain Mary Washburn and Ann Goodwin against proved to be the backbone of the Andover team, each picking up two firsts in their individual events. Washburn won both the 50-yard freestyle and the backstroke. Goodwin led the sweep of the 200-yard IM and won the 100-yard freestyle. Other individual winners for Andover were Sandy Cleveland in the 200-yard freestyle, Kelly Ronan in the breaststroke, and Beth Brisson in the 500-yard freestyle. Junior Judy Morton took second place in the butterfly and third place in the 50-yard freestyle, establishing herself as a valuable member of the team.

Four Records Broken

Ann Goodwin improved on two more of Andover's school records, bettering the 100-yard freestyle mark of 1:03.4 with a time of 1:03.3 and lowering the individual medley time to 2:42.5, down from a 2:48.0 set last year. Beth Brisson topped her 500-yard freestyle time by 10 seconds, setting a new record of 6:56.5. The relay team of Washburn, Sunanda Roy, Ronan, and Brisson lowered last year's mark of 2:14.0 to a new time of 2:13.5.

Wednesday, January 22; Andover- In an extremely close meet that came down to the last relay, the Andover girls varsity swim team lost to a strong Andover High team 83-82. The Blue squad made the best showing of its existence, not allowing the Andover High girls crucial second, third, and fourth place points.

Washburn Leads Squad

With her two first place finishes in the 50-yard freestyle and the 100-yard backstroke, co-captain Mary Washburn was the leading swimmer for the team. The only other first place finish came from co-captain Beth Brisson in the diving competition. Brisson also picked up a second in the 500-yard freestyle. Senior Ann Goodwin was also outstanding, swimming to a second place finish in the 200-yard freestyle and third place in the 100-yard freestyle. Kelly Ronan managed a second place in the butterfly as well as a third place in the breaststroke.

Ann Goodwin lowered two records set by last year's team. Her 200-yard freestyle time of 2:20.6 considerably bettered the old mark of 2:37.0. She also broke last year's record of 1:05.3 for the 100-yard freestyle by swimming it in 1:03.4. Washburn brought her own backstroke record down from a 1:15 to a 1:13. In the 50-yard freestyle she broke last year's record by three-tenths of a second, establishing a new mark of 27.7 seconds. Brisson broke the 500-yard freestyle record of 7:07 with a time of 7:06.6.

DATE OF CONTEST: 25. Jan. 1975

OPPONENT: NORTHFIELD MOUNT HERMON SCHOOL

WHERE PLAYED: N. MOUNT HERMON SCHOOL

RESULT: 106 - 65

DATE OF CONTEST: 19 Feb. 1975

OPPONENT: Exeter

WHERE PLAYED: Andover

RESULT: 92 – 80

DATE OF CONTEST: 29. 1. 75

OPPONENT: LAWRENCE Y

WHERE PLAYED: ANDOVER

RESULT: 51 - 119

Girls' Swimming Suffers Loss To Lawrence YMCA

Wednesday, January 29; Andover- Capturing firsts in only the 200-yard freestyle and the diving competition, the Andover girls' varsity swimming team bowed to a superior Lawrence "Y" squad, 119-51. Though the Blue swam a strong meet, it was easily overpowered by Lawrence which has many competitors headed for the nationals.

Brisson, Washburn Sole Winners

Co-captain Mary Washburn set two school records, clinching a first in the 200-yard freestyle in 2:19.5 and lowering the 100-yard freestyle to 1:01.2 in her second place finish. Breaking the school record in the 100-yard butterfly, Ann Goodwin clocked a 1:15.8 while taking third.

Securing first in the diving competition, co-captain Beth Brisson improved the school record by 21.95 points and set a new mark at 173.95. Diving was PA's strongest event as Kate Little picked up second place for the Blue.

Andover failed to take any other top position though Laurie Wroble, in the 200-yard individual medley, and Goodwin, in the 50-yard freestyle, grabbed thirds.

DATE OF CONTEST: 22 Feb. 1975

OPPONENT: Interscholastics

WHERE PLAYED: Exeter Academy

RESULT: 3rd. Place

SPRING TERM

GIRLS' CREW

SPORT Girls Crew

YEAR: 1975

CAPTAIN: Sarah Davis

HOME ADDRESS: Seapuit Rd, osterville, Mass

MANAGER: —

HOME ADDRESS: —

COACH: Mr McClement

ASST.COACH:

SEASON RECORD

WON 0 TIED 0 LOST 5

JAD STATISTICS

1st Boat

ME AND HOME DRESS	HEIGHT	WEIGHT	CLASS	POSITION
nnie Kurth ndover Mass	5'5"	120lbs	Senior	Bow
ndy Cleveland APO San Francisco	5'6"½	125	Upper	2
rah Davis Osterville Mass	5'7"	130lbs	Senior	3
n Strayer sterville Mass	5'8"	128	Junior	4
te Murphey erican Embassy Damascus Syria	5'8"	141 lbs	Senior	5
argot Kent ndover Mass	5'11"	145	Senior	6
una Wellman angor Maine	5'8"½	135	Upper	7
ea Bennett lson	5'6"	126lbs	Senior	8 (stroke)
ter Chernak ndover Mass	5'3"	85lbs	Junior	cox
	↓ Second	boat	↓	
dey Matthewson ew York City	5'5"	120	Lower	Bow
usan Jameson ew York City	5'5"½	120	Lower	2
uzanna Jones d Spring Harbour N.Y	5'8"	130	Lower	3
it Blackburn ham N. Carolina	5'10"	140lbs	Senior	4
ie Cartier ew York City	5'7"	115lbs	Upper	5
sa Macfarlane ston Texas	5'8"½	130	Senior	6
s. Lewarack ndover Mass	5'8"	130	Lower	7

AD STATISTICS

E AND HOME

RESS	HEIGHT	WEIGHT	CLASS	POSITION
ne Pawlawski nnfield Mass	5'6"	120	Upper	8 (stroke)
da Elias ndover Mass	5'8"	110lbs	Junior	cox

DATE OF CONTEST: April 19th

OPPONENT: Middletown High School

WHERE PLAYED: In Middletown
Connecticut River

RESULT: Middletown won
Time 5:16
Andover Time - 5:27

Middletown Nips PA Girls' Crew

Saturday, April 19; Middletown, Conn.- The Andover girls varsity crew team fell to a highly regarded Middletown H.S. squad. The Blue finished eleven seconds behind the Middletown oarswomen and ended the race two and a half lengths off the pace. Middletown broke to an early lead in the first 500 meters and PA remained behind throughout the race.

The team, without the services of experienced veterans Margo Kent and Connie Kurth, had to shuffle its squad, and the result was an inexperienced, and slightly unorganized team. High winds, pelting rain, and choppy water made conditions almost unbearable for both teams throughout the race which was held on the 1300 meter Connecticut River course.

Senior Margo Kent summarized the race this way. "We really lost the race in the first 500 meters. Because Connie (Kurth) and I were sick, the rest of the team had to be reorganized and two girls from our novice boat had to be brought up. This is not to take anything away from the Middletown team, they were an excellent and strong squad."

Although this race was a disappointing season premier, the girls are in no way discouraged. With the return of their two sidelined rowers, the Blue may expect to have a better performance in their next race against Buckingham.

DATE OF CONTEST: April 26

OPPONENT: Buckingham, Browne and Nichols School

WHERE PLAYED: At Andover

RESULT: Buckingham beat ~~Andover~~ Andover's 2nd Boat.

DATE OF CONTEST: May 3rd

OPPONENT: St Paul's School

WHERE PLAYED: at Andover

RESULT: 1st boat

St Pauls	6:27
P.A	6:48

2nd boat

St Pauls	7:15
P.A.	7:45

DATE OF CONTEST: May 17th

OPPONENT: Northfield Mt Hermon

WHERE PLAYED: at Northfield

RESULT:

Northfield 5.3~~4~~ ~~see~~

Andover 546

they won

Girls' Crew Bows

Saturday, May 17; Mt. Hermon, Mass.-The Andover girls' varsity crew suffered a crushing defeat to the Northfield-Mt.Hermon crew. Although the conditions were fine, the girls experienced some difficulty in overcoming the much larger and stronger NMH crew.

NMH Takes Early Lead

Northfield jumped ahead at the start, and never relinquished its advantage. Despite all of PA's efforts to capture the fleeing Mt. Hermon boat, the Hermies crossed the wire almost 30 seconds in front of the Andover squad.

DATE OF CONTEST: May 31st

OPPONENT: Exeter

WHERE PLAYED: Andover

RESULT: 1st boat Exeter won by 7 seconds

2nd boat Exeter won by 6 seconds

DATE OF CONTEST: May 24th

OPPONENT: Interschols

WHERE PLAYED: Lake Quinsigamond

RESULT:

1st boat

St Pauls	1st
Northfield	2nd
Exeter	3rd
Middleton	4th ← 2/10th second difference
Andover	5th
East Lyme	6th

2nd boat

St Pauls	1st
Northfield	2nd
Middleton	3rd
Exeter	4th
Andover	5th
Eastlyme	6th
Simsbury	7th

GIRLS' LACROSSE

SPORT: Girls Lacrosse

YEAR: 1975-76

CAPTAIN: W. Laura Broaddus

HOME ADDRESS: 77 Bartlett St.
Andover, Mass. 01810

MANAGER: Patricia A. Potash

HOME ADDRESS: 30 Norwich Drive
Dalton, Mass. 01226

COACH: Shirley J. Ritchie

ASSISTANT COACHES: Patricia Anderson (Mrs. Peter)

SEASON RECORD

WON 8 TIED 0 LOST 0

QUAD STATISTICS Girls Lacrosse

NAME AND HOME ADDRESS	HEIGHT	WEIGHT	CLASS	POSITION
BARNES, Hope Mass. 01944 Gales Pt.,Manchester,	5'11"	135	1976	Defense Wing
ARTON, Jessica J. ast Mountain Rd. elle Mead, N.J. 08502	5'8"	135	1977	Attack Wing
ROADDUS, Laura W. 7 Bartlett St. ndover, Mass. 01810	5'5"	115	1975	Cover Point
AVERLY, Susan K. 00 N. Main St. ndover, Mass. 01810	5'3½"	106	1976	Second Home
HUNG, Ann L. 9 Proctor St. alem,Mass. 01970	5'	110	1977	Attack Wing
UNNINGHAM, Caroline C. 3 Hillside Rd. rookline,Mass. 02146	5'7"	110	1977	Attack Wing
URTIS, Stephanie D. 43 Andover, St. owell, Mass. 01852	5'6"	130	1975	Third Home
ANIELS, Marianne 0 Porter Rd. ndover, Mass. 01810	5'4"	120	1975	Point
HRILCH, Virginia 5 Quincy St. 02167 estnut Hill,Mass.	5'	95	1977	Defense Wing
OPPIN, Polly J. 9 Cottage St. rookline, Mass.02146	5'6"	114	1977	Center
OCKWOOD, Rebecca S. aine Ave. 01965 ides Crossing,Mass.	5'5½	125	1975	Third Man
ECZKO, Sarah E. 14 Signal Hill Rd. lton, Conn. 06897	5'6"	130	1976	First Home
ORTON, Judith B. 4 Sunset Rock Rd. ndover,Mass. 01810	5'2"	95	1978	Third Home
ONNABEND, Wendy 4 Green Hill Rd. rookline, Mass.02146	5'7"	120	1977	Defense Wing
ATSON, Linda L. 15 Oakridge Dr. N.Canton,Ohio 44720	5'5"	120	1976	Goal
ITASH, Patricia A. Norwich Drive lton, Mass. 01226	5'6"	125	1977	Manager

Broaddus Captains Experienced Girls' Varsity Lacrosse

Although the final cuts have not yet been made, the experience of the returning players and the talent of several newcomers prompted girls' lacrosse coach Shirley Ritchie to say that she expects to field a strong team. The poor weather has hampered the efforts of the girls to practice at full capacity. Also, the schedule the girls will be playing this season is tougher than last year's, due to improvement of the opponents and their girls' lacrosse programs. To overcome these obstacles, coach Ritchie expects to pick a team consisting largely of new people built around a nucleus of veterans.

One major weakness in the squad is the lack of a strong goalie; however, coach Ritchie feels that the defense should be able to take up the slack. Led by senior Becky Lockwood and captain Laura Broaddus, this defense should prove instrumental in many of the Blue's contests this season. Attack strength will be provided by Sarah Mleczko, who was outstanding as a lower, netting 44 goals in eight games last spring.

Surprising Newcomers

One key factor in the girls' success this year will be the surprising number of talented newcomers. Twice as many girls are out for lacrosse this season compared to last year's turnout. Furthermore, many of the new girls are experienced players. Because of this, and combined with the fact that many of last year's key players are returning, coach Ritchie predicts an improvement over last year's 5-3 record.

Chalk Talk

Becky Lockwood has been named as one of 1,500 female "Athletes of the Year" by **womenSports** magazine, the publication founded and published by tennis star Billie Jean King. Lockwood was among the 37 female athletes in Massachusetts to be honored with the citation.

DATE OF CONTEST: Wed., April 16, 1975

OPPONENT: Pingree

WHERE PLAYED: Philliips Academy

RESULT: Phillips 7 = Pingree 6

Mleczko Scores Five

Girls' Lacrosse Squeaks By Pingree

Saturday, April 19; Andover- Sparked by excellent performances by captain Laura Broaddus and Sarah Mleczko, the Andover girls' lacrosse team narrowly defeated a well-balanced Pingree girls' squad, 7-6. This was a turn around from last year's game which Pingree won 7-6.

The girls held a commanding 6-3 half-time lead, but Pingree came back in the second half to keep the contest close. The Blue won on a goal by attackwoman Carrie Cunningham, the only Andover goal in the final half. A stellar performance by goalie Linda Watson and strong performances by defensewomen Becky Lockwood, Maryann Daniels, and captain Broaddus, however, insured the victory.

Potent Attack

Led by Mleczko with five goals and Sue Caverly with one, the attack outhustled a strong Pingree defense, beating them for seven tallies. Center Polly Hoppin also turned in a good performance, controlling the draws and disrupting the Pingree passing game. This key defeat could be a harbinger of things to come, as the girls are improving with experience and coach Shirley Ritchie is working the team hard. The defense is presently the strongest part of the team, but Mleczko commented, "I think the attack and center will soon be playing on the same level as the defense."

Freed

SARAH MLECZKO led the PA attack with five goals to give Andover its first win over Pingree in recent years, a 7-6 triumph.

DATE OF CONTEST: Girls Lacrosse - Wed. April 23, 1975

OPPONENT: Shore Country Day

WHERE PLAYED: Shore Country Day - Beverly

RESULT: Phillips 14 Concord 2

Upper SARAH MLECZKO [21] tallied an incredible nine goals in girls' lacrosse's win over Shore Country Day School. Freed

Mleczko's Nine Tallies Lead Girls' Lax Over Shore, 14-2

Wednesday, April 23; Beverly, Mass.- The Andover girls' lacrosse team scored nine first half goals en route to a 14-2 rout of Shore Country Day School. Assisted by excellent offensive passing maneuvers, Sarah Mleczko turned in an awesome offensive performance, tallying nine goals, six of which came in the first half. PA completely dominated play throughout the contest, and the second period was more of a scrimmage than a competitive game.

Although the defense had a little trouble at the outset, it rebounded from its difficulties quickly and did an excellent job in keeping the play down near the Shore goal for the majority of the game. Speed and accurate passing on the part of the defensive players were key factors in the overwhelming victories.

The Shore goalie proved troublesome, making some seemingly impossible saves, but the Blue proved overpowering as it ran up a 9-0 halftime lead. Besides Mleczko's six goals, Sue Caverly notched two scores, while Stephanie Curtis picked up a tally from her attack position.

The second half was really no more than a practice in passing for the squad. Advised by coach Shirley Ritchie to go easy on the steamrolled Shore team, PA passed up many easy scoring chances in order to pass the ball. Mleczko tallied three more, Caverly added another goal, and Jesse Barton rounded out the effort with a score.

DATE OF CONTEST: Wed., April 30, 1975

OPPONENT: St. Paul's

WHERE PLAYED: Phillips Academy

RESULT: Phillips 7 St. Paul's 6 Varsity

Phillips 5 St. Paul's 2 J.V.

Blue Girls' Lacrosse Upends St. Paul's, 7-6
Slaughters Weak Exeter; Mleczko Notches 7

Wednesday, April 30; Andover- Facing previously undefeated St. Paul's squad, he Andover girls' varsity lacrosse team nanaged a narrow victory despite the trong opposition.

PA started strong, and headed by Sue Caverly's three tallies, led at the half by wo. The defense was successful in limiting he usually potent SPS offense. Rookie

TEPHANIE CURTIS has performed well ll season. Freed

oalie Linda Watson was superb in locking seemingly impossible shots, and ne defense, led by seniors Mary Ann Daniels and Laura Broaddus, also nwarted many scoring attempts.

The offense excelled as well, and was articularly effective in passing the ball own the field. Center Polly Hoppin and ttack wings Carrie Cunningham and essie Barton were often left open, and ere effective in moving the ball from one nd of the field to the other. Sarah Mleczko and Stephanie Curtis each scored account for the five goal first period.

In the second half, the Blue had ouble. After a quick tally by Mleczko, both the offense and the defense lost the spark of the first quarter. St. Paul's took advantage of the letdown, and scored three times in rapid succession. With the score tied up, things looked dismal, but an invalid SPS goal turned the tempo back in favor of Andover.

Mleczko tallied one more time to raise her game total to three and make the final score 7-6 in favor of the Blue. The victory leaves the lacrosse team undefeated, at two wins and no ties.

Saturday, May 3; Andover- Upping its undefeated record to three wins, the Andover girls' varsity lacrosse team destroyed Exeter in the first of two scheduled confrontations. The Blue jumped out to a decisive 5-1 lead in the first half, and the contest was never in doubt, as PA went on to bury PEA 13-2.

The entire Andover squad suffered a lapse in the opening minutes, however; Sarah Mleczko got the Blue untracked with three tallies, twice assisted by attack wing Carrie Cunningham, while Sue Caverly and Stephanie Curtis each added to the effort with one goal apiece. Center Polly Hoppin was also extremely effective, managing to avoid her opponent and remaining open to relay the ball downfield.

The defense, too, was worthy of praise. Sparked by an excellent performance from Becky Lockwood and another outstanding job by goalie Linda Watson, PA limited the Red to one goal in the first half. Wing defensewomen Wendy Sonnabend and Ginger Ehrlich covered their own adversaries well, and also guarding open attack women, both doing very commendable jobs

The second half was only a repeat of the first, with Andover never letting up its dominant attack. Junior Judy Morton scored once while Ann Chung and Hope Barnes, also coming in as substitutes, did excellent jobs as well. Cunningham tallied one, Caverly upped her game total to three, and Mleczko notched four more to account for seven on the day, making the final score 13-2.

SUE CAVERLY [10] recorded hat tricks in both the St. Paul's and Exeter games, and helped preserve lacrosse's 4-0 record. Freed

DATE OF CONTEST: Sat., May 3, 1975

OPPONENT: Exeter Academy

WHERE PLAYED: Phillips

RESULT: 13 Phillips 2 Exeter

Mleczko Nets Five As PA Girls' Lax Squeaks By GDA

Wednesday, May 7; Byfield, Mass.- Bolstering its undefeated streak to 5 wins, the girls' varsity lacrosse team managed to squeak by Governor Dummer Academy in an extremely close and often violent contest, tipping GDA 9-8. Playing away ona field hardened by the cold, the team had difficulty completing its usual accurate passes.

Andover started off quickly with three goals by Sarah Mleczko followed by a quick tally by Sue Caverly. GDA rebounded with two quick scores of its own against the lagging PA defense. Linda Watson was not up to her usual standard of goalkeeping but the pressure was constantly on her to perform. Senior Marianne Daniels, despite the fact that she was injured in the game, turned in an excellent performance. Jake Bronk summed up the feeling of many of the spectators when he commented, "I thought PA had the game in the bag, but after GDA scored three times before the half, I wasn't too sure."

Second Half Scoring

The second half became increasingly rough, and PA was fouled many times. Mleczko notched one goal on a resulting free position but GDA quickly came back with three consecutive scores. Wing attack Carrie Cunningham played aggressively and well, managing to keep the ball down in GDA territory and notching several assists. Finally, Sue Caverly scored two additional goals, despite being rushed by the formidable GDA goalie, who twice came out of the net, leaving a cool-headed Caverly to slip the ball by her.

DATE OF CONTEST: Wed., May 14, 1975

OPPONENT: Lawrence Academy

WHERE PLAYED: Lawrence Academy

RESULT: P.A. 20 Lawrence Academy 4

Athlete Of The Week

Sarah Mleczko

Girls' lacrosse star SARAH MLECZKO has tallied an astronomical 66 goals in the squad's eight games this season. Mleczko notched 19 in the two games this week including a season high of 10 versus Lawrence. Freed

Girls Lacrosse

DATE OF CONTEST: Sat., May 17, 1975

OPPONENT: Northfield- Mt. Hermon

WHERE PLAYED: Phillips Academy

RESULT: P.A. 17 Northfield 1

Mauls Northfield-Mt. Hermon

Saturday, May 17; Andover- In an excellent display of defensive strength and offensive accuracy, the Andover girls' varsity lacrosse team steamrolled NMH, 17-1.

Andover took its opponent by surprise early, dumping seven shots past the sleeping NMH goalie. Sarah Mleczko accounted for five of these tallies en route to a seven point first half. Both Sue Caverly and Carrie Cunningham snuck shots into the cage as well. Finally, NMH surmounted its only offense of the afternoon, scoring off the napping PA defense.

The second half action yielded seven more goals for the Blue and the strong defense subdued all NMH attacks with ease. Caverly brought her goal total up to five, and Mleczko turned in yet another amazing effort, raising her contribution to nine goals. Defenseman Marianne Daniels added some excitement to the game by sprinting the length of the field and slipping a low shot past the flabbergasted NMH netminder.

Girls Lacrosse

DATE OF CONTEST: Wed., May 21, 1975

OPPONENT: EXETER ACADEMY

WHERE PLAYED: EXETER ACADEMY

RESULT: P.A. 11 Exeter 3

Girls' Lacrosse Caps Unbeaten Season With 11-3 Rout Of Red

By BUCK BURNAMAN

Wednesday, May 21; Andover-The Andover girls' lacrosse team crowned an undefeated season with an impressive but exciting 11-3 mauling of a hapless Exeter squad. Once again, both Sue Caverly and Sarah Mleczko excelled offensively, notching five goals apiece. Goalie Linda Watson combined with defensemen Becky Lockwood and Laura Broaddus to effectively stymie the Red attack. This was the second time that PA has crushed the Red this season.

The game was a bit boring, as PA controlled the ball both on the ground and in the air. One bystander commented, "In the first half Mleczko passed and Caverly shot, while in the second half Caverly passed and Mleczko shot." The Blue had control of the ball always from the start as Polly Hoppen was unstoppable on face-offs.

Only Undefeated Girls

This win makes the squad the only undefeated girls team this spring. Captain-elect Caverly and Mleczko will both be returning next season, as will the majority of the other starters, and the girls may even be stronger next year.

POLLY HOPPIN [number 15] was instrumental in the PA defeat of Exeter, successfully clearing the ball and playing staunch defense. The girls' cruised to an easy win to complete their undefeated season.

SOFTBALL

SPORT: GIRLS' SOFTBALL

YEAR: 1975 - 1976

CAPTAIN: NICOLOSI, ROSEMARY B.

HOME ADDRESS: 2 Buttonwood Drive
Methuen, Mass. 01844

MANAGER: PORTER, Annette
Apartado 1829
Caracas, Venezuela

HOME ADDRESS:

COACH: Marjorie A. Harrison (Mrs. Fred H.)

ASSISTANT COACHES:

SEASON RECORD

WON 5 TIED 0 LOST 3

AD STATISTICS Softball

E AND HOME DRESS	HEIGHT	WEIGHT	CLASS	POSITION
pen, Carolyn N. 'egle Petro.Corp. t Juana, Estado Zulia Venezuela	5'5½	135	1976	C. or O.F.
sson, B. L. North Ave. erhill, Mass. 01830	5'7"	135	1975	P. or O.F.
wley, Elizabeth E. noco Mining rto Ordaz, Venezuela	5'6"	135	1977	S.S. or O.F.
les, Isabel M. llips Academy over, Mass. 01810	5'6½	112	1975	O.F.
kes, Claire F. Sierra Lane te College, Pa.16801	5'4½	140	1975	T. B.
nedy, Jean)7 Cuming St. ha, Neb. 68132	5'6"	120	1977	O F.
llstrom, Carina B. ley Hollow Rd. nd Ridge, N.Y.10576	5'8"	145	1976	C.
der, Deborah R. Great Pond Rd. Andover, Mass.01845	5'5"	120	1975	O.F.
olosi, Rosemary B. uttonwood Drive huen, Mass. 01844	5'10"	160	1975	F. B. Captain
k, Jennifer L. .Box 83 nard, Vt. 05031	5'5"	120	1976	S. S. or O.F.
yer, Elizabeth G. Almeda Circle 45042 kletown, Ohio	5'1"	110	1976	S. B.
, Wendy J. ensington St. over, Mass. 01810	5'4"	150	1977	T.B. or O.F.
hburn, Mary E. utmeg Lane over, Mass. 01810	5'11"	136	1975	P. or O.F.
ter, Annette tado 1829 icas, Venezuela	5'7"	135	1977	Manager

Girls Softball

DATE OF CONTEST: Wed., April 9, 1975

OPPONENT: Lawrence High School

WHERE PLAYED: Phillips Academy - Abbot Field

RESULT: Lawrence 4 Phillips 8

Girls' Softball Outslugs Lawrence High School

Wednesday, April 9; Andover- Avenging last year's loss, the Andover girls' varsity softball team opened its season with an easy 8-4 victory over Lawrence High School. After falling behind 2-0 in the opening innings, the Blue overpowered Lawrence in the final innings to cruise to an impressive opening win.

The Andover offense was kept in check through the first two innings by Lawrence's talented pitcher. The Blue batters finally got untracked in the third inning however, when three consecutive hitters walked. Beth Brisson then tagged a double to send second baseman Beth Sawyer and catcher Carina Kjellstrom home to tie it up at 2-2. Neither team could mount any offense in the next two innings, but in the bottom of the sixth, the Blue took control of the game with a series of solid hits. With two away, captain Ro Nicolosi lodged a single just over the second baseman's head which was followed by three more singles from leftfielder Brisson, pitcher Mary Washburn and second baseman Isabel Eccles. With the bases jammed, Jenny Peck, who played a strong defensive game in centerfield, smacked a double. Shortstop Liz Crowley followed with a single and back-up outfielder Debbi Lunder lined a double to wrap up a six run inning. Lawrence came right back with a spectacular homerun in the seventh inning, but could only manage two more runs, hence the final of 8-4.

Freed

Softball pitcher MARY WASHBURN helped her own cause by smacking a single in the sixth inning to sustain the Blue rally that carried the Andover girls to an 8-4 victory over Lawrence High School.

GIRLS SOFTBALL

DATE OF CONTEST: Monday, April 21, 1975

OPPONENT: Andover High School

WHERE PLAYED: Phillips Academy - Abbot Field

RESULT: Phillips 10 Andover High School 9

Girls' Softball Overcomes AHS, 10-6; Washburn Leads Win Over Concord

aptain RO NICOLOSI anchored the oftball infield from her first base position. Freed

Monday, April 21; Andover- The Andover girls varsity softball team overcame a strong Andover High School squad in a close 10-9 battle to secure its second victory of the season.

In the top half of the first, Andover High struck for four runs. The Blue countered with six runs in their half of the inning. Beth Sawyer led off with a single. Carina Kjellstrom was hit by a pitch, putting runners on first and second when Ro Nicolosi reached on an error by the first baseman. Mary Washburn stepped to the plate with one out and the bases loaded, and promptly drove in the three baserunners with a triple to left field.

In the second inning, Nicolosi reached first on a fielder's choice, and advanced to second when the Andover centerfielder misplayed a long fly hit by Washburn. Claire Jewkes followed with a long double to center which scored both Nicolosi and Washburn. Jenny Peck singled home Jewkes, and PA owned a 6-4 lead.

After five innings, the score was tied 9-9. PA held AHS scoreless in the top of the sixth, but Washburn tripled in a run during PA's half to assure the victory.

Line Score

AHS	402	201	0	9	7	5
Andover	331	201	x	10	13	5

AHS- Romano and Sullivan; PA- Washburn and Kjellstrom.
WP- Washburn (2-0) LP- Romano

DATE OF CONTEST: Wed., April 23, 1975

OPPONENT: Concord Academy

WHERE PLAYED: Concord

RESULT: P.A. 16 Concord 11

Wednesday, April 23; Concord, Mass.- Playing on an unfamiliar field, the Andover varsity girls' softball team had trouble coordinating its infield play, but with superior batting, the Blue nine managed to defeat a weak Concord squad, 16-11.

In the second inning, Jenny Peck opened PA's scoring with a two run double. Concord responded with six runs in the first three innings to go up by two but the lead was short lived as in the fourth and fifth innings PA rebounded with six runs to take the lead 10-6.

Mary Washburn led off the sixth inning with a homerun which was followed by two more Blue runs in the same inning. Concord recorded five runs in the bottom of the sixth but all in vain as PA had the game won. The Blue insured its 16-11 win with three final runs in the seventh inning.

Line Score

Andover	022	243	3	16	21	7
Concord	022	205	0	11	15	5

PA- Brisson and Kjellstrom; Concord- Gordy and Aelion.

WP- Brisson (1-0) LP- Gordy

Girls Softball Varsity

DATE OF CONTEST: Wed., April 30, 1975

OPPONENT: Groton High School

WHERE PLAYED: Phillips

RESULT: Groton 30 P.A. 5

DATE OF CONTEST: Wed., May 7, 1975

OPPONENT: Tyngsboro High School

WHERE PLAYED: Andover

RESULT: 11 Phillips 10 Tyngsboro

Softball Tops Tyngsboro, Falters Against Stoneham

By AL COLBY

Wednesday, May 7; Andover- The Andover girls' varsity softball team came from behind to down Tyngsboro High, 11-10. PA trailed 9-6 after four innings, but fought its way back to a ten all tie going into the bottom of the seventh. After catcher Carina Kjellstrom doubled to lead off the inning, captain Ro Nicolosi ripped a triple to drive in the game winning run.

Fast Start

Each squad started well, as both the Blue and Tyngsboro each scored three runs in the first inning. Andover's trio came with two out, as Nicolosi singled, and went to third on a throwing error. Centerfielder Beth Brisson doubled, scoring Nicolosi and pitcher Mary Washburn smashed a round-tripper to tie the score. PA gave up two more tallies in the second, but retaliated to again tie the game at five. Kjellstrom reached on an error, and then was driven in on a triple by Nicolosi, who scored when Brisson singled.

At this point, the tempo slowed, as only PA was able to score in the third, giving it a 6-5 lead. Tyngsboro seemed to blast the game open in the top of the next inning when it scored four times, and added another in the fifth. PA finally put two more runs on the scoreboard in their half of the fifth, as Jenny Peck led off with a triple, followed by a single and a double by Liz Crowley and Caroline Appen, respectively. Andover tied the contest in the sixth when Brisson singled, Washburn walked, and Peck doubled, driving in both runs.

Girls Softball

DATE OF CONTEST: Saturday, May 10, 1975

OPPONENT: Stoneham High School

WHERE PLAYED: P.A.

RESULT: Stoneham 14 Phillips 12

Saturday, May 10; Andover- After taking an early 9-1 lead, the Andover varsity girls' softball team fell apart and lost in the final inning to Stoneham High, 14-12. PA played superbly until the fourth, when Stoneham turned the game around.

Eight Run Third

The early going was slow, as the squads were deadlocked at 1-1 going into the bottom of the third. The Blue then exploded for eight runs. Caroline Appen started things off with a single, followed by walks to second baseman Beth Sawyer and Ro Nicolosi. Beth Brisson then singled in two runs, and Mary Washburn doubled home two more. Claire Jewkes, Jenny Peck, Liz Crowley, and Appen accounted for four more runs, each singling. The Blue didn't score again until the sixth, when it was trailing 10-9. Sawyer singled, Carina Kjellstrom doubled, and Brisson, Washburn, Jewkes, and Peck each singled, totalling three runs. Stoneham tallied four times in the seventh giving it a two run lead. Andover, however, still had a chance to win the game, but after Sawyer tripled with one out, she was thrown out at the plate when attempting to score on a passed ball. Kjellstrom then flew out, ending the contest.

Second baseman BETH SAWYER [top] exhibited fine defensive play in the game versus Tyngsboro. Girls softball captain RO NICOLOSI [above] drove in the winning run against Tyngsboro with a triple to left field. Hsieh

Girls Softball

DATE OF CONTEST: Wed., May 14, 1975

OPPONENT: Lawrence Academy

WHERE PLAYED: Lawrence Academy

RESULT: P.A. -19 Lawrence Academy 1

Girls' Softball Smashes Lawrence, Northfield-Mt. Hermon Edges PA

Wednesday, May 14; Groton, Mass.- "Every girl played well. We just put it all together," stated coach Marjorie Harrison after her girls' varsity softball team destroyed Lawrence Academy, 18-1.

In the top of the first, Carina Kjellstrom, Jenny Peck, and Beth Brisson all singled to immediately load the bases. Mary Washburn stepped to the plate and smacked a booming double which scored all three runners and put PA up to stay. The Blue added six more unanswered runs in the third to put the game out of sight. Caroline Appen advanced to second on a Kjellstrom single, and Washburn again came through, clouting a triple to left. Liz Crowley and Claire Jewkes each produced run-scoring hits in the inning as well.

PA tallied a total of nine more runs on the afternoon in its most impressive offensive performance to date.

Girls Softball

DATE OF CONTEST: Sat., May 17, 1975

OPPONENT: Northfield-Mt. Hermon

WHERE PLAYED: Phillips

RESULT: Northfield 8 P.A. 7

Saturday, May 17; Andover- In a very close game against an experienced and aggressive Northfield-Mt. Hermon team, the Andover varsity softball team closed out its season on a losing note, falling to the Hermies, 8-7.

Northfield jumped out to an early 3-0 lead following consecutive hits by the top

(continued on page six)

of its batting order. In the bottom of the second, however, Mary Washburn cracked a long home run with Beth Brisson on base. The Blue pulled even in the third inning. In the bottom of the fourth, Washburn blaasted another home run to put PA up for the last time.

The fifth inning proved to be the undoing of the Andover squad, as two singles and back-to-back triples accounted for three more NMH runs. Though the Blue struck back for single runs in both the sixth and seventh innings, it wasn't enough.

GIRLS' TENNIS

SPORT Tennis Girls

YEAR: 1975

CAPTAIN: Anne Rollings

HOME ADDRESS: 3801 Calle Barcelona Tucson Ariz 85716

MANAGER: Lynn Meighan Sarah Gates

HOME ADDRESS: 727 Bleecker Ave Mamaroneck N.Y. 01659 SW Greenwood Rd Portland, Oregon

COACH: Tom Cone

ASST.COACH:

SEASON RECORD

	WON	TIED	LOST
	4	1	3
JV.	7	0	1

AD STATISTICS

E AND HOME RESS		HEIGHT	WEIGHT	CLASS	POSITION
ley Slade	333 E. 57th New York, N.Y.	5'3½"	100	U	#1
ings, Anne	3801 Calle Barcelona Tucson, Ariz. 85716	5'6"	155	S	Captain #5
[illegible], Eleanor	63 Hillside Rd. Brookline, Mass	5'7"	110	L	#2
th, Sandra	1 Ballast Lane Marblehead, Mass	5'4"	128	S	#4
tt, Ellen	40 E 89th St New York, N.Y	5'6"	125	L	#3
ld, Susan	RD #2, PO Bx 431 Ligonier, Pa	5'7"	125	S	
ale Lia	2634 Glenmont Rd Canton, Ohio	5'0"	108	U	
on, Abby	26 John St. Providence, R.I.	5'8½"	12[illegible]	U	
[illegible]	[illegible]	5'6"	12[illegible]	S	J.V.
[illegible]	[illegible]	5'7½"	1[illegible]	S	J.V.
[illegible]	[illegible]	5'[illegible]"	125	S	J.V.
[illegible]	[illegible]	5'6"	1[illegible]	U	J.V.
[illegible]	[illegible]	5'[illegible]	1[illegible]	U	J.V.
[illegible]	[illegible]	5'[illegible]"	12	S	J.V.
[illegible]	[illegible]	5'[illegible]	1[illegible]	U	J.V.
[illegible]	[illegible]	5'7½"	1[illegible]	L	J.V.
[illegible]	[illegible]	5'[illegible]"	1[illegible]	U	J.V.

DATE OF CONTEST: April 16

OPPONENT: Pingree

WHERE PLAYED: at Andover

RESULT: Andover 10 7 singles, 3 dbls.

Pingree 0

Girls' Tennis Stuns Pingree

Wednesday, April 16; Andover- Opening its season on a winning note, the Andover girls' tennis team destroyed a weak Pingree squad 10-0. The doubles teams, supposedly PA's weakness, played exceptionally well.

Doubles Strong

The top doubles team of Anne Rollings and Ellen Jewett demolished the number one Pingree duo, 8-2. Lower Ellie Cunningham and upper Shelly Slade had no trouble in winning 8-0. Sandy Smith and Lia Pascale found the going almost as easy as an 8-1 score exhibits.

Number one player Slade outrallied her opponent, 6-4, 6-3, using her superb concentration to full extent. Captain Rollings overpowered her counterpart 6-0, 6-3. Using speed to run down seemingly impossible shots, Cunningham humiliated her third seeded opponent, 6-0, 6-2. In the most exciting match of the day, Smith, number four, squeaked by in a thrilling 7-6, 7-6 marathon. Jewett played well in winning 7-6, 6-2, while Sue Arnold and Pascale, playing six and seven respectively, each dominated their match by identical 6-0, 6-1 scores.

Number three racketwoman Cunningham commented, "I thought we played well considering the poor competition. We were definitely in better shape than the opposition thanks to coach Cone's conditioning drills. With the addition of Abbey Mason, who is out with an arm injury, we should have an even stronger squad."

DATE OF CONTEST: April 23

OPPONENT: Concord Academy

WHERE PLAYED: Concord, Mass.

RESULT: Andover 4 (1 sngls. 3 dbls.)

Concord 4 (3 sngls. 1 dbls.)

DATE OF CONTEST: April 28

OPPONENT: Lincoln-Sudbury Regional H.S.

WHERE PLAYED: Andover

RESULT: Andover 6 (4 sngles 2 dbls)

Lincoln-Sudbury 3 (2 sngls 1 dbls)

J.V. - Andover 4 (3 dbl 1 sngl)

L-S 1 (1 sngls)

DATE OF CONTEST: April 30

OPPONENT: St Paul's School

WHERE PLAYED: Andover

RESULT:

Andover 2 (1 s., 1 d.)

SPS 7 (5 s., 2 d.)

Girls' Tennis Loses 2 Straight

Wednesday, April 30; Andover- Facing an extremely powerful St. Paul's squad, the Andover girls' varsity tennis team suffered a dismal 7-2 loss. Sue Arnold, in the number six singles position, played exceptionally well despite the Blue loss as she trounced her SPS opponent, 6-1, 6-0.

Singles Powerful

The St. Paul's singles roster proved too strong for PA as St. Paul's captured five of the six matches. Een in the clutch, the SPS racketwomen did not falter as Ellie Cunningham's match attests. With the score tied at one set apiece, the two players were forced into a tie-breaker, and the St. Paul's girl held on for the win. In the top spot for PA, Shelley Slade dropped her match by a respectable 7-5, 6-2 score, while number four ladderwoman Ellen Jewett met with a similar fate. Number five racketwoman Sandy Smith had trouble playing her type of game untracked as she fell as did captain Anne Rollings.

PA fared no better in the doubles competition as only Jewett and Rollings were able to overcome their SPS counterparts. The top team of Slade and Cunningham lost by a 10-2 margin, while Smith and Pascale managed to take five games from their opponents.

Saturday, May 3; Andover- The Andover girls' varsity tennis team dropped its second match of the week, losing 7-3 to Exeter. Doubles proved to be PA's strong point although the pairs were not overpowering.

The second duoe of Shelley Slade and Sandy Smith squeeked out a 10-8 victory over their Red opponents to notch one of the three Andover triumphs. In the third spot, however, Sue Arnold and Zareen Mirza succumbed to their counterparts. The remaining two teams split their matches as the number one pair of Anne Rollings and Ellen Jewett were outlasted, and Lia Pascale and Abby Mason won 8-4 in an abbreviated pro-set.

Exeter easily rolled over the PA singles players as the Red captured five of six individual matches. Arnold was the only victorious Blue competitor as she trounced her opponent 6-1, 6-1. Smith, number five, played well, splitting the first two sets, but fell in the tie-breaker. Slade kept pace with Exeter's top girl but was edged out at the end of both sets, 6-4, 6-4. Playing number three, Mason lost her match by identical scores, and Jewett and captain Rollings rounded out the group of losing PA players.

DATE OF CONTEST: May 3

OPPONENT: Exeter

WHERE PLAYED: Andover

RESULT:

Exeter 7 (5 s 2d)

Andover 3 (1 s 2d)

DATE OF CONTEST: April 30

OPPONENT: St Pauls J V.

WHERE PLAYED: Andover

RESULT:

Andover 4 (3- 1a)

(W) SPS 5 (3- 2d)

Girls' Tennis Falls To SPS, Overcomes Exeter Squad

Wednesday, April 30; Andover- The Andover JV girls' tennis team dropped a close 5-4 decision to an experienced St. Paul's squad. Sandy Taylor led the singles corps from her number two position with a 7-6, 5-7, (5-3) triumph. Jody Harrison at number three and number five racketwoman Pam Lord followed suit with wins as PA was tied 3-3 after the singles. PA needed to win two of the three doubles matches in order to clinch the overall match but only the top duo of Sue Arnold and Zareen Mirza were able to emerge victorious.

Saturday, May 3; Andover- The Andover girls' JV tennis team downed the Exeter JV's by a 6-3 score. Zareen Mirza overcame PEA's number one player, 6-0, 7-5, while Sandy Taylor and Jody Harrison, in the second and third spots respectively, Also defeated their opponents. Number four racketwoman Page Mason barely won her opening set 7-6 but took the second 6-4 to capture the match. In doubles, the top team of Nancy Rockwell and Mason easily downed their opponents 8-0, and Ann White and Lisa Doyle recorded the sixth PA victory with a 10-7 triumph.

DATE OF CONTEST: May 3

OPPONENT: Exeter JV's

WHERE PLAYED: Andover

RESULT:

Andover 6

Exeter 3

DATE OF CONTEST: May 7th

OPPONENT: Andover High School

WHERE PLAYED: PA

RESULT:

PA 5 (3s 2d)

Andover 1 (1s)

Rollings And Slade Pace Girls' Tennis In 5-1 Romp Over AHS

Wednesday, May 7; Andover- PA's doubles pairs continued their winning ways by taking both of the doubles matches as the Andover varsity girls' tennis team stunned a tough Andover High squad, 5-1.

Shelley Slade paced a rearranged singles corps with a narrow 7-5, 6-3 victory over AHS' top competitor. Slade's consistency and forceful play were instrumental in her win. Number two racketwoman Ellen Jewett suffered the lone Blue loss of the day, 6-2, 7-5, but Jewett was playing two spots higher than she did last week.

Senior Sandy Smith, who advanced from the fifth to the third position, handily downed her Andover opponent. Smith's array of powerful shots was highlighted by her excellent return of serve and her well placed forehand.

Captain Anne Rollings rebounded from her two previous outing to trounce her counterpart by a convincing 6-1, 6-1 score. Rollings' overpowering serve and solid groundstrokes proved too much for her overwhelmed AHS opponent.

Doubles Strong

Slade and Rollings combined for one of the two victorious Blue doubles teams as the duo humiliated Andover's top pair, 10-1. The superior net play of the PA team was a very decisive factor in the contest. Abby Mason and Sue Arnold completely confounded their opponents with precise placements and great ingenuity as they went on to win, 6-0, 6-1.

DATE OF CONTEST: May 10th

OPPONENT: Stoneham High

WHERE PLAYED: Andover

RESULT:

Andover JV 10

Stoneham 0

Girls' Tennis Swamps AHS

Saturday, May 10; Andover- An overpowering Andover JV girls' tennis team annihilated a fumbling Stoneham High squad, 10-0. Sandy Smith led the singles players with a convincing 6-1, 6-2 victory, while number two seed Lia Pascale also won quite easily. Jody Harrison and Nancy Rockwell followed suit as they lost only two games between them. Sandy Taylor and Page Mason along with Pam Lord and Rockwell both triumphed by identical 10-1 scores in doubles play. The third pair of Kate Heller and Ann White emerged as 10-3 victors, while the fourth team of Laura Scheerer and Hallidie Grant also triumphed.

DATE OF CONTEST: May 17

OPPONENT: Northfield - Mt Hermon

WHERE PLAYED: Andover

RESULT:

Andover 9

NMH 0

Doubles All Triumph

Girls' Tennis Tops NMH

Saturday, May 17; Andover- The Andover girls' varsity tennis team upped its season record to 4-2-1 with a convincing 9-0 trouncing of Northfield-Mt. Hermon. The PA racketwomen could do nothing wrong in any of the matches as coach Tom Cone attested, "They deserve a lot of credit for what they did. Everyone played well at all levels."

Shelley Slade paced the reorganized singles crew with a strong 6-2, 6-2 triumph, while number two seed Ellie Cunningham also recorded a win. Sandy Smith had some difficulty in the second set but still managed to down her NMH opponent, and Ellen Jewett captured her number four match in a tie-breaker, 6-7, 7-5, (5-1). Captain Anne Rollings played her match without losing a game, and sixth competitor Sue Arnold triumphed 6-1, 6-3. Commenting on the rearranged ladder, coach Cone stated, "It is healthy to have a switch sometimes and they responded very well."

Slade and Smith combined to form the top doubles pair and the duo vanquished its NMH counterparts 10-2. The second pair of Jewett and Cunningham proved superior to its opponents in all departments as the pair handily won, and Rollings and Arnold toppled Northfield's third team by a 10-5 margin.

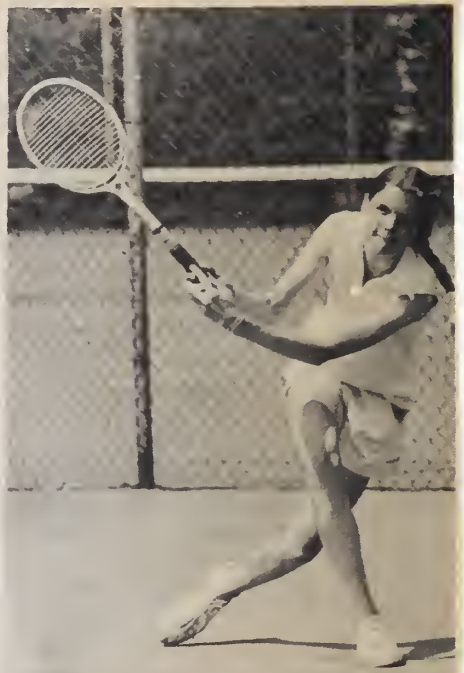

Number two seed ELLIE CUNNINGHAM was victorious in both her singles match and in doubles when she teamed with Ellen Jewett in PA's win over NMH.

DATE OF CONTEST: May 14

OPPONENT: Southboro

WHERE PLAYED: Southboro, Mass.

RESULT: Andover 9
Southboro 2

Girls' Tennis Tips Southboro, Trounces Northfield, 9- 0

Wednesday, May 14; Southboro, Mass.- The Andover girls' JV tennis team continued its winning ways by downing a tough Southboro team, 4-2. Two defaults greatly helped the Blue on its way to the victory. Jody Harrison toppled her number one opponent with precise shots and quick movement on the court, and number two racketwoman Sandy Taylor also recorded a PA triumph. Page Mason dropped her match in a tie-breaker, but fourth seed Pam Lord won by default. Lord and Lisa Doyle combined to play the to Southboro duo but the PA team found the going too rough as the pair lost. Taylor and Harrison, however, insured the Blue victory as they too won by default.

Saturday, May 17; Andover- Improving its record to 6-1, the Andover girls' JV tennis team overpowered a weak Northfield-Mt. Hermon squad, 9-0. Abby Mason led the onslaught with a convincing 6-0, 6-2 win, while Zareen Mirza gave up only one game. Both Jody Harrison and Lia Pascale collected easy victories, and Page Mason and Pam Lord rounded out the dynamic singles corps. Mason and Mirza surrendered only one game in their doubles match, while the two pairs of Pascale and Harrison and Lord and Page Mason both took their matches by 10-2 scores.

DATE OF CONTEST: May 17

OPPONENT: Northfield - m.H. J V

WHERE PLAYED: Andover

RESULT:

Andover J.V. 9

NMH 0

DATE OF CONTEST: May 21

OPPONENT: Exeter Varsity

WHERE PLAYED: Exeter, N.H.

RESULT:

Exeter 5

Andover 4

Girls' Tennis Drops Disappointing 5-4 Decision To Exeter In Season Finale

Wednesday, May 21; Exeter, N.H.- In its final match of the season, the girls' varsity tennis team presented its Exeter rivals with immense competition, but the afternoon ended with the six PA racketwomen bowing to Exeter after a final tie-breaker, 5-4.

Lower Ellie Cunningham and captain Anne Rollings each handily scored victories in the singles category by scores of 6-1, 7-5 and 6-0, 6-1, respectively. Cunningham, in the number two position, played a steady, competitive game which has proven beneficial to the team throughout the season.

Shelley Slade, newly elected captain for next year, faced the same opponent she played from Exeter three weeks ago in the number one spot. Although she lost her match by 6-3, 7-5, Slade played an aggressive game and played excellently throughout long rallies.

Ellen Jewett, playing for the first time in the number three position, lost her match 6-0, 6-3. Exeter also scored close victories over Sandy Smith and Susie Arnold.

Entering doubles with Andover trailing its Red-

(continued on page 5)

Girls' captain ANNE ROLLINGS played number two in the Exeter match and was victorious in both her singles and doubles matches, teaming with Sue Arnold to comprise PA's number three duo. Freed

(continued from page 4)

shirted rivals by 4-2, the situation forced the Blue to wion all three doubles matches to energed visctorious. again, PA's strength in doubles was an important factor, for number one duo of Slade and Smith slipped by with a 10-7 win. By far the best doubles of the day, the two teamed to play a strong game consisting of excellent net play. In the third spot, Arnold and Rollings quickly took their match from upset opponents by a 10-2 score.

The score deadlocked at 4-4, the number two doubles of Jewett-Cunningham were to decide the final results by their match. As they came from behind to make their set score 9-9, the excitement of the day reached its height. An unfortunate tie-breaker (5-3) gave a 10-9 victory to the number two Exeter doubles.

VARSITY "A" AWARD WINNERS
SPRING TERM - 1975

BASEBALL

LABEEB M. ABBOUD
FRANK J. ANDROSKI
ROBERT L. BURNHAM
DANIEL E. DILORATI
ROBERT J. FOWKES, JR.
MICHAEL J. GOCLOWSKI
STEPHEN A. KOWAL
KEVIN R. McNAMARA
PAUL M. McNICOL
DENNIS F. MURPHY
WILLIAM J. MURZIC
MICHAEL K. NEBORAK
WALTER A. ROW
THOMAS SCHOFIELD
PAUL R. WHEELER
JAMES L. ZECH

BOYS' CREW

JACK BERMAN
THOMAS H. BRUSH
THOMAS B. FRANCIS
MICHAEL J. GALVIN
MARTIN A. T. GODLY
LIVINGSTON JOHNSON
FRANK P. LEE
KURT A SCHWARTZ
JONATHAN A. STEIN
OSWALD C. STREET
HANS F. TOBEASON
MICHAEL A. WEILL

GIRLS' CREW

LISA BENNETT
ESTHER D. CHERNAK
SANDRA E. CLEVELAND
SARAH H. DAVIS
MARGUERITE KENT
CORNELIA L. KURTH
ELIZABETH LAVERACK
KATHERINE A. MURPHY
ANN M. PAWLOWSKI
ANN L. STRAYER
KATHERINE F. WELLMAN

GOLF

BARRY L. BENTLEY
MICHAEL J. AITKEN
JOHN A. BURKE
JOHN T. DAVIS
DANIEL F. KATZ
MITCHELL T. MOORE
CHRISTOPHER G. POLSON
BRIAN J. H. RIVERS

BOYS' TENNIS

T. SLOANE BOOCHEVER
TOM y_H HSIAO
G. HAMILTON MEHLMAN
G. TORREY ROSSETTER
CHARLES L. WILSON, II
PETER H. WYMAN
MICHAEL B. SOLOVAY

GIRLS' TENNIS

SUSAN L. ARNOLD
ELEANOR L. CUNNINGHAM
SARAH M. GATES
ELLEN JEWETT
LYNN MEIGHAN
ZAREEN A. MIRZA
ANNE W. ROLLINGS
SHELLEY R. SLADE
SANDRA E. WMITH

BOYS' LACROSSE

CHRISTOPHER BENSLEY
TIMOTHY W. CAMERON
PETER M. CASTLEMAN
WILLIAM G. CLARK, JR.
STEPHEN R. COLELLA
EDWARD C. CONRAD
DAVID A. COULTHARD
MALCOLM M. DeCAMP
JOHN O. FLORENCE, JR.
CHARLES P.G. FULLER, II
JOHN H. GARCELON
GERALD F. KELLEHER
CANNON M. LABRIE
TIMOTHY H. LINN
DANIEL S. LYNCH
GORDON L. NELSON, JR.
FRANK J. SKOKAN
SAMUEL P. SMITH
MILLARD E. TYDINGS, II
JAMES T. YOUNG

GIRLS' LACROSSE

HOPE BARNES
JESSICA J. BARTON
LAURA W. BORADDUS
SUSAN K. CAVERLY
ANN L. CHUNG
CAROLINE C. DUNNINGHAM
STEPHANIE D. CURTIS
MARIANNE DANIELS
VIRGINIA EHRLICH
POLLY J. HOPPIN
REBECCA S. LOCKWOOD
SARAH E. BLECZKO
JUDY B. MORTON
PATRICIA A. POTASH
WENDY SONNABEND
LINDA L. WATSON

GIRLS' SOFTBALL

CAROLYN M. APPEN
BETH L. BRISSON
ELIZABETH E. CROWLEY
CLAIRE F. JEWKES
JEAN M. KENNEDY
CARINA B. KJELLSTROM
DEBORAH R. LUNDER
ROSEMARY B. NICOLOSI
JENNIFER L. PECK
ANNETTE PORTER
G. ELIZABETH SAWYER
WENDY J. TAY
MARY E. WASHBURN

BOYS' TRACK

LEWIS BUTLER
JERRYL L. CHRISTMAS
PAUL M. GANGI
BERT J. GARRY
EDWIN S. GAYNOR
YING-DAT HO
DAVID S. HOSTETLER
ARTHUR HOUSIANITIS
ROBERT W. HOWE, JR.
BROOKS J. KLIMLEY
ALAN W. LINTEL
CHARLES R.H. MIERS
PAUL E. MURRAY
PETER W. ROOME
JOSEPH J. SALVO
MARK B. SCHIEWETZ
SETH R. STEVENS
PHILLIP J. STOKES
PAUL J. SUSLOVIC
CHRISTOPHER D.THORPE
CRAIG B. WAGNER
FRED K. WALL
WINSTON W. WYCKOFF

GIRLS' TRACK

ANNETTE ANDRESEN
LINDA M. BILKEY
CATHERINE A. DEYO
SANDRA C. ISHAM
CONSTANCE ORDWAY
CAROL B. PENNINK
SUSAN W. PETERS
ELIZABETH K.ROSCOE
KATHRYN E. RONAN

LETTER SWEATERS

Laura W. Broaddus
Elizabeth E. Crowley
Stephanie D. Curtis
Jennifer L. Peck

Timothy W. Cameron
Peter M. Castleman
Malcolm M. DeCamp
John O. Florence, Jr.
Robert W. Fowkes
Mark K. Grange
Brooks J. Klimley
Cannon M. Labrie
Charles R.H. Miers
Paul E. Murray
Walter A. Row
Joseph J. Salvo
Frank, J. Skokan
Craig B. Wagner
Paul R. Wheeler
William J. Murzic
Michael K. Neborak
Samuel P. Smith

CAPTAINS AND HEAD COACHES 1975-1976

FOOTBALL	Robert J. Fowkes & John H. Garcelon	S. S. Sorota
SOCCER	Walter A. Row	M. Price
CROSS COUNTRY	Robert L. Burnham	S. P. Marx
GOLF	Mitchell T. Moore	J. P. Chivers
GIRLS' SOCCER	Carolyn N. Appen	S. J. Ritchie
FIELD HOCKEY	Pamela D. Lord	M. A. Harrison
BASKETBALL	Mark B. Schiewetz	P. Kalkstein
HOCKEY	Dennis F. Murphy	F. H. Harrison
SKIING	Robert L. Burnham	G. W. Best
SQUASH	Jason M. Fish	A. Z. Warren
SWIMMING	Daniel S. Lynch	J. C. McClement
TRACK	Joseph J. Salvo	S. S. Sorota
WRESTLING	William E. Palmer	J. R. Lux
GIRLS' BASKETBALL	Veronica I. Carter	S.J. Ritchie & M.A. Harrison
GIRLS' SQUASH	Constance Ordway & Victoria F. Nourse	L. J. Hoitsma
GIRLS' SWIMMING	Sandra E. Cleveland & Kathryn E. Ronan	S. E. Fischbeck
GIRLS' GYMNASTICS	Linda L. Watson	P. P. Anderson
Baseball	Walter A. Row	H. Sturges
CREW- Boys	Oswald C. Street	W. H. Brown
CREW - Girls	Ann M. Pawlowski	J. C. McClement
Lacrosse	Edward C. Conrad	F. M. Eccles
Lacrosse Girls	Susan K. Caverly	S. J. Ritchie
Boys Tennis	T. Sloane Boochever	To Be Appointed
Girls Tennis	Shelley R. Slade	To Be appointed
Boys Track	Joseph J. Salvo	S. S. Sorota
Girls Track	Constance Ordway & Elizabeth K. Roscoe	To Be Appointed
Softball	Carina B. Kjellstrom	Marjorie A. Harrison

Athletic Advisory Board - Undergraduate Chairman - Robert L. Burnham
Undergraduate Secretary - T. Sloane Boochever

Head P.A. Police - Ronald A. Martignetti
Head Cheerleader - B. James Partington

V I FOOTBALL AWARD - TO: Thomas H. Landise
Richard A. Wilburn

ALLOWELL CROSS COUNTRY CUP - TO: Paul J. Suslovic

MOYER SOCCER CUP - TO: William P. Mulvihill

NDOVER-EXETER FOOTBALL TROPHY - TO Exeter - SCORE: EXETER 28- ANDOVER 7

ETTER SWEATERS (GIRLS)

laire F. Jewkes
osemary B. Nicolosi

LETTER SWEATERS (BOYS)

WINTER TERM, 1974-75

OBERT L. WURSTER BASKETBALL TROPHY - THOMAS B. FRANCIS
ETER Q. McKEE BOWL - Timothy P. Hofer
UMNER SMITH HOCKEY AWARD - DANIEL E. DILORATI
NDOVER EXETER HOCKEY TROPHY - TO EXETER
AGAN SQUASH TROPHY - CHARLES L. WILSON, II
ARSITY SWIMMING AWARD - DANIEL S. COOPER
OSCOE E. DAKE TROPHY - TO EXETER
ICHARD S. PIETERS WRESTLING AWARD - WILLIAM P. MULVIHILL
ONALD E. MERRIAM RIFLERY AWARD - JOSEPH V. NICOLOSI

LETTER SWEATERS - BOYS

Paul M. McNicol
Robert L. Burnham

LETTER SWEATERS - GIRLS

Joan L. Bozek

SPRING TERM, 1975

illiam H. Brown Crew Trophy - Thomas H. Brush
aculty Golf Cup - Mitchell T. Moore
ax Lacrosse Trophy - Gordon L. Nelson, Jr.
tephen S. Sorota Track Award - Paul J. Suslovic
ross Club Award - Daniel E. Dilorati
rold J. Sheridan Award - Robert W. Lenk
bbot Athletic Award-1975 - Rebecca S. Lockwood
hubert Key - Malcolm M. DeCamp
anta Tennis Trophy - Peter H. Wyman
ippett Memorial Award - Peter M. Castleman

WELLS BINDERY, INC.

MAY

WALTHAM, MASS. 02154